



CASCADES PLAZA

21944 Cascades Pkwy, Sterling, VA 20164



PROPERTY HIGHLIGHTS

-  **AVAILABLE: 1,296 SF END CAP**
-  **GLA: 20,528 SF with 80 free parking spaces**
-  **Located in the wealthy Loudoun County**

POPULATION

1 Mi	13,792
3 Mi	89,267
5 Mi	244,049

CARS PER DAY

Cascades Pkwy: 32,692
W Church Rd: 18,045

AV. HH INCOME

1 Mi	\$113,726
3 Mi	\$139,868
5 Mi	\$158,740

EMPLOYEES

1 Mi	6,814
3 Mi	66,290
5 Mi	202,520



last updated: 03/16/23 P. 1



SHARY THUR



202-359-3469



sthur@thurassociates.com

CASCADES PLAZA

21944 Cascades Pkwy, Sterling, VA 20164



last updated: 03/16/23 P. 2



SHARY THUR



202-359-3469



sthur@thurassociates.com

CASCADES PLAZA

21944 Cascades Pkwy, Sterling, VA 20164

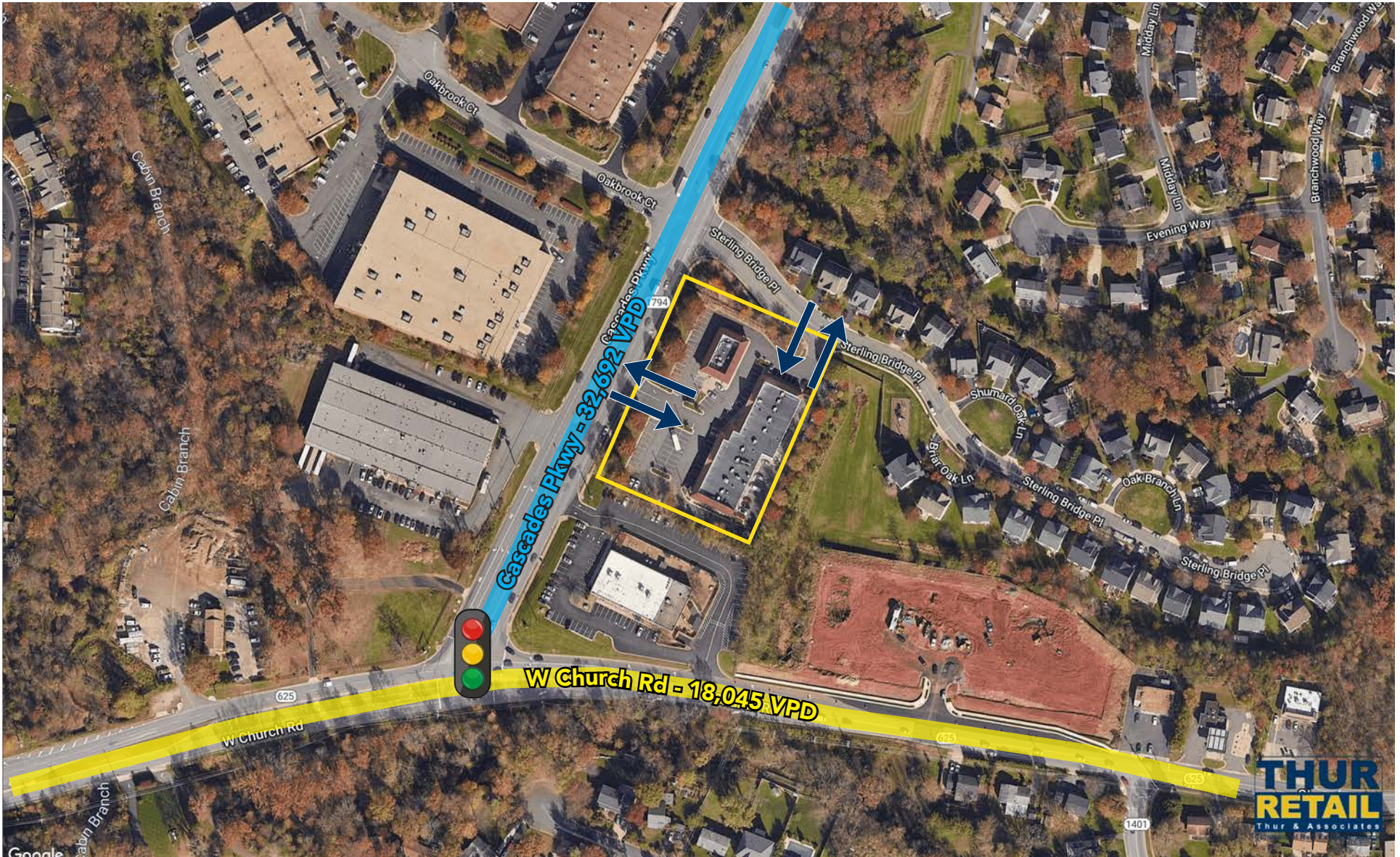

last updated: 03/16/23 P. 3



SHARY THUR



202-359-3469



sthur@thurassociates.com

CASCADES PLAZA

21944 Cascades Pkwy, Sterling, VA 20164



□ Leased ■ Available □ At Lease

Cascades Plaza

Updated 3.15.23



last updated: 03/16/23 P. 4



SHARY THUR



202-359-3469



sthur@thurassociates.com

CASCADES PLAZA

21944 Cascades Pkwy, Sterling, VA 20164



Tenant List

Suite	Tenant	Category	SF
100	Available	former Learning Center	1,296
105	Piano Express	Piano school	1,400
110	Subway	Fast-food	1,400
115	Jovel D'Sanchez	Hair Salon	1,400
120	VA Nails	Nail Salon	1,400
125	Eden Massage	Spa	1,454
130	King's Buffet	Restaurant	6,020
150	Cascades Barber	Barbershop	1,400
155	Chi Mc Chicken & Beer	Restaurant	1,400
	7-Eleven	Convenience Store	3,358
TOTAL GLA			20,528



**Click or Scan
For virtual tour**



CASCADES PLAZA

21944 Cascades Pkwy, Sterling, VA 20164



SHARY THUR



202-359-3469



sthur@thurassociates.com

CASCADES PLAZA

21944 Cascades Pkwy, Sterling, VA 20164



SUITE 100 - 1,296 SF



SHARY THUR



202-359-3469



sthur@thurassociates.com

CASCADES PLAZA

21944 Cascades Pkwy, Sterling, VA 20164



SUITE 100 - 1,296 SF

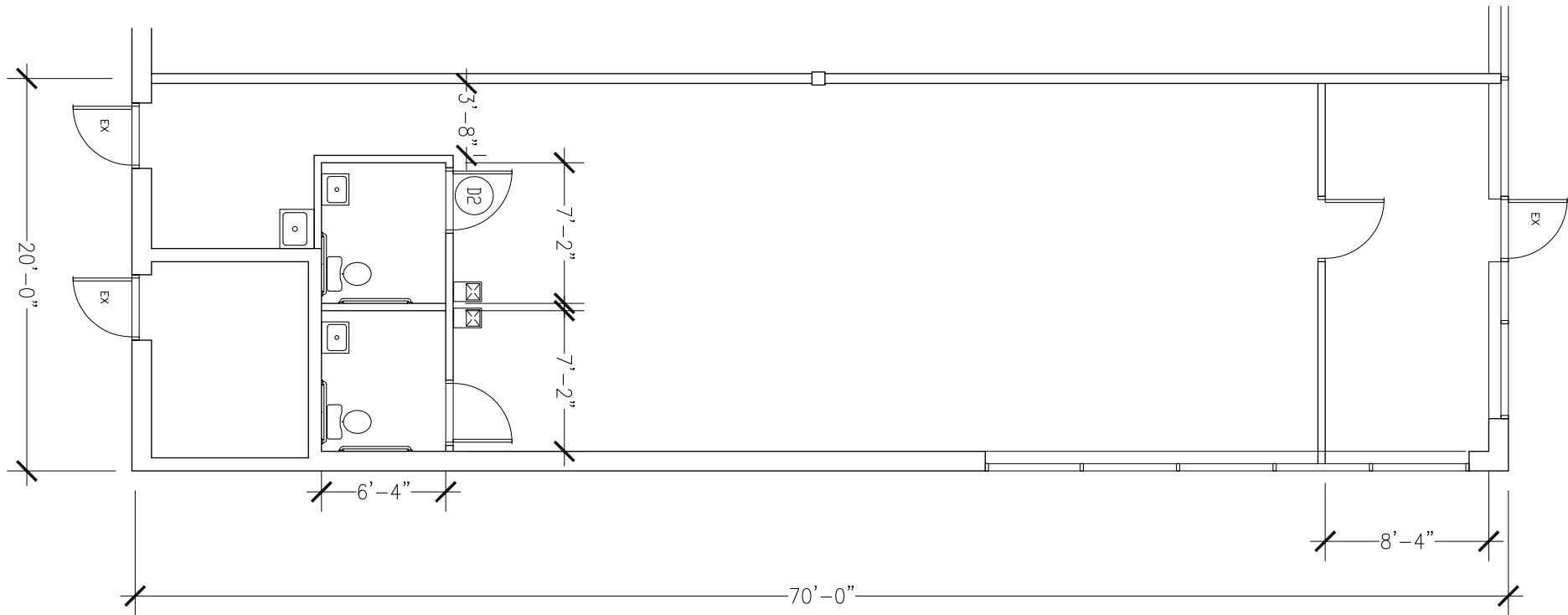

CASCADES PLAZA

21944 Cascades Pkwy, Sterling, VA 20164



LEASING CONTACT

SHARY THUR

Cell: 202-359-3469

Direct 202-823-4445

sthur@thurassociates.com

OFFICE LOCATIONS

DC OFFICE

2 Wisconsin Circle, Suite 660

Chevy Chase, MD 20815

202-823-4444

FL OFFICE

327 Mizner Park, Suite 301

Boca Raton, FL 33432

561-395-2441



Complete Profile

2010-2020 Census, 2022 Estimates with 2027 Projections
 Calculated using Weighted Block Centroid from Block Groups



Lat/Lon: 39.0091/-77.4171

Cascades Plaza 21944 Cascades Pkwy, Sterling, VA 20164	1 mi radius		3 mi radius		5 mi radius	
Population						
Estimated Population (2022)	13,792		89,267		244,049	
Projected Population (2027)	15,280		96,593		263,412	
Census Population (2020)	13,276		87,495		239,126	
Census Population (2010)	11,889		79,242		211,676	
Projected Annual Growth (2022-2027)	1,488	2.2%	7,326	1.6%	19,363	1.6%
Historical Annual Growth (2020-2022)	515	-	1,772	1.0%	4,923	1.0%
Historical Annual Growth (2010-2020)	1,388	1.2%	8,254	1.0%	27,449	1.3%
Estimated Population Density (2022)	4,392 <i>psm</i>		3,159 <i>psm</i>		3,108 <i>psm</i>	
Trade Area Size	3.1 <i>sq mi</i>		28.3 <i>sq mi</i>		78.5 <i>sq mi</i>	
Households						
Estimated Households (2022)	4,412		29,256		88,226	
Projected Households (2027)	5,082		32,778		97,562	
Census Households (2020)	4,208		28,413		85,855	
Census Households (2010)	3,993		26,102		75,726	
Projected Annual Growth (2022-2027)	670	3.0%	3,522	2.4%	9,336	2.1%
Historical Annual Change (2010-2022)	419	0.9%	3,154	1.0%	12,500	1.4%
Average Household Income						
Estimated Average Household Income (2022)	\$113,726		\$139,868		\$158,740	
Projected Average Household Income (2027)	\$116,954		\$150,982		\$174,789	
Census Average Household Income (2010)	\$93,735		\$110,315		\$122,509	
Census Average Household Income (2000)	\$71,278		\$90,209		\$100,769	
Projected Annual Change (2022-2027)	\$3,228	0.6%	\$11,114	1.6%	\$16,049	2.0%
Historical Annual Change (2000-2022)	\$42,448	2.7%	\$49,659	2.5%	\$57,971	2.6%
Median Household Income						
Estimated Median Household Income (2022)	\$104,936		\$123,892		\$137,859	
Projected Median Household Income (2027)	\$125,812		\$147,307		\$162,026	
Census Median Household Income (2010)	\$87,006		\$100,713		\$107,840	
Census Median Household Income (2000)	\$67,038		\$82,388		\$87,328	
Projected Annual Change (2022-2027)	\$20,876	4.0%	\$23,415	3.8%	\$24,166	3.5%
Historical Annual Change (2000-2022)	\$37,898	2.6%	\$41,504	2.3%	\$50,531	2.6%
Per Capita Income						
Estimated Per Capita Income (2022)	\$36,382		\$45,873		\$57,413	
Projected Per Capita Income (2027)	\$38,902		\$51,265		\$64,763	
Census Per Capita Income (2010)	\$31,482		\$36,350		\$43,828	
Census Per Capita Income (2000)	\$26,409		\$30,254		\$35,125	
Projected Annual Change (2022-2027)	\$2,520	1.4%	\$5,392	2.4%	\$7,350	2.6%
Historical Annual Change (2000-2022)	\$9,973	1.7%	\$15,620	2.3%	\$22,288	2.9%
Estimated Average Household Net Worth (2022)	\$871,474		\$1.13 M		\$1.26 M	

Complete Profile

2010-2020 Census, 2022 Estimates with 2027 Projections
 Calculated using Weighted Block Centroid from Block Groups



Lat/Lon: 39.0091/-77.4171

Cascades Plaza 21944 Cascades Pkwy, Sterling, VA 20164	1 mi radius		3 mi radius		5 mi radius	
Race and Ethnicity						
Total Population (2022)	13,792		89,267		244,049	
White (2022)	5,285	38.3%	41,708	46.7%	120,987	49.6%
Black or African American (2022)	1,260	9.1%	7,838	8.8%	24,219	9.9%
American Indian or Alaska Native (2022)	141	1.0%	570	0.6%	1,115	0.5%
Asian (2022)	2,242	16.3%	15,246	17.1%	51,721	21.2%
Hawaiian or Pacific Islander (2022)	5	-	47	-	119	-
Other Race (2022)	2,428	17.6%	11,920	13.4%	22,911	9.4%
Two or More Races (2022)	2,431	17.6%	11,939	13.4%	22,977	9.4%
Population < 18 (2022)	3,610 26.2%		22,081 24.7%		59,339 24.3%	
White Not Hispanic	912	25.3%	7,702	34.9%	22,929	38.6%
Black or African American	313	8.7%	1,835	8.3%	6,055	10.2%
Asian	545	15.1%	3,447	15.6%	12,419	20.9%
Other Race Not Hispanic	181	5.0%	1,295	5.9%	3,796	6.4%
Hispanic	1,660	46.0%	7,802	35.3%	14,140	23.8%
Not Hispanic or Latino Population (2022)	8,409 61.0%		64,007 71.7%		197,383 80.9%	
Not Hispanic White	3,329	39.6%	31,513	49.2%	100,992	51.2%
Not Hispanic Black or African American	831	9.9%	5,607	8.8%	19,469	9.9%
Not Hispanic American Indian or Alaska Native	73	0.9%	351	0.5%	789	0.4%
Not Hispanic Asian	1,483	17.6%	11,142	17.4%	43,072	21.8%
Not Hispanic Hawaiian or Pacific Islander	3	-	40	-	108	-
Not Hispanic Other Race	1,344	16.0%	7,672	12.0%	16,460	8.3%
Not Hispanic Two or More Races	1,346	16.0%	7,683	12.0%	16,493	8.4%
Hispanic or Latino Population (2022)	5,383 39.0%		25,260 28.3%		46,666 19.1%	
Hispanic White	1,955	36.3%	10,195	40.4%	19,995	42.8%
Hispanic Black or African American	429	8.0%	2,231	8.8%	4,750	10.2%
Hispanic American Indian or Alaska Native	68	1.3%	219	0.9%	326	0.7%
Hispanic Asian	760	14.1%	4,104	16.2%	8,650	18.5%
Hispanic Hawaiian or Pacific Islander	1	-	7	-	11	-
Hispanic Other Race	1,084	20.1%	4,248	16.8%	6,451	13.8%
Hispanic Two or More Races	1,086	20.2%	4,256	16.8%	6,484	13.9%
Not Hispanic or Latino Population (2020)	7,405 55.8%		60,027 68.6%		189,577 79.3%	
Hispanic or Latino Population (2020)	5,872 44.2%		27,468 31.4%		49,549 20.7%	
Not Hispanic or Latino Population (2010)	8,008 67.4%		59,556 75.2%		174,466 82.4%	
Hispanic or Latino Population (2010)	3,880 32.6%		19,686 24.8%		37,211 17.6%	
Not Hispanic or Latino Population (2027)	9,331 61.1%		69,287 71.7%		213,157 80.9%	
Hispanic or Latino Population (2027)	5,949 38.9%		27,306 28.3%		50,255 19.1%	
Projected Annual Growth (2022-2027)	567	2.1%	2,047	1.6%	3,589	1.5%
Historical Annual Growth (2010-2020)	1,991	5.1%	7,782	4.0%	12,338	3.3%

Complete Profile

2010-2020 Census, 2022 Estimates with 2027 Projections
 Calculated using Weighted Block Centroid from Block Groups



Lat/Lon: 39.0091/-77.4171

Cascades Plaza		1 mi radius		3 mi radius		5 mi radius	
21944 Cascades Pkwy, Sterling, VA 20164							
Total Age Distribution (2022)							
Total Population		13,792		89,267		244,049	
Age Under 5 Years		1,024	7.4%	5,641	6.3%	15,742	6.5%
Age 5 to 9 Years		948	6.9%	5,783	6.5%	15,833	6.5%
Age 10 to 14 Years		1,013	7.3%	6,432	7.2%	17,123	7.0%
Age 15 to 19 Years		993	7.2%	6,575	7.4%	16,284	6.7%
Age 20 to 24 Years		972	7.0%	5,918	6.6%	14,597	6.0%
Age 25 to 29 Years		907	6.6%	5,533	6.2%	16,531	6.8%
Age 30 to 34 Years		980	7.1%	5,769	6.5%	18,069	7.4%
Age 35 to 39 Years		1,162	8.4%	6,668	7.5%	19,789	8.1%
Age 40 to 44 Years		1,134	8.2%	6,877	7.7%	19,484	8.0%
Age 45 to 49 Years		980	7.1%	6,707	7.5%	18,306	7.5%
Age 50 to 54 Years		924	6.7%	6,881	7.7%	17,795	7.3%
Age 55 to 59 Years		881	6.4%	6,151	6.9%	15,797	6.5%
Age 60 to 64 Years		612	4.4%	4,583	5.1%	12,548	5.1%
Age 65 to 69 Years		406	2.9%	3,022	3.4%	8,701	3.6%
Age 70 to 74 Years		366	2.7%	2,541	2.8%	6,983	2.9%
Age 75 to 79 Years		234	1.7%	1,775	2.0%	4,673	1.9%
Age 80 to 84 Years		129	0.9%	1,228	1.4%	2,949	1.2%
Age 85 Years or Over		127	0.9%	1,184	1.3%	2,845	1.2%
Median Age		34.3		36.8		36.6	
Age 19 Years or Less		3,978	28.8%	24,431	27.4%	64,982	26.6%
Age 20 to 64 Years		8,551	62.0%	55,087	61.7%	152,915	62.7%
Age 65 Years or Over		1,263	9.2%	9,749	10.9%	26,151	10.7%
Female Age Distribution (2022)							
Female Population		6,754	49.0%	43,767	49.0%	121,122	49.6%
Age Under 5 Years		484	7.2%	2,732	6.2%	7,692	6.4%
Age 5 to 9 Years		474	7.0%	2,799	6.4%	7,726	6.4%
Age 10 to 14 Years		488	7.2%	3,086	7.1%	8,339	6.9%
Age 15 to 19 Years		476	7.0%	3,132	7.2%	7,824	6.5%
Age 20 to 24 Years		466	6.9%	2,839	6.5%	7,261	6.0%
Age 25 to 29 Years		433	6.4%	2,643	6.0%	8,136	6.7%
Age 30 to 34 Years		476	7.1%	2,810	6.4%	8,893	7.3%
Age 35 to 39 Years		566	8.4%	3,252	7.4%	9,637	8.0%
Age 40 to 44 Years		536	7.9%	3,295	7.5%	9,541	7.9%
Age 45 to 49 Years		457	6.8%	3,272	7.5%	9,032	7.5%
Age 50 to 54 Years		451	6.7%	3,390	7.7%	8,741	7.2%
Age 55 to 59 Years		439	6.5%	2,945	6.7%	7,721	6.4%
Age 60 to 64 Years		299	4.4%	2,221	5.1%	6,258	5.2%
Age 65 to 69 Years		209	3.1%	1,535	3.5%	4,511	3.7%
Age 70 to 74 Years		205	3.0%	1,381	3.2%	3,782	3.1%
Age 75 to 79 Years		140	2.1%	1,006	2.3%	2,593	2.1%
Age 80 to 84 Years		73	1.1%	702	1.6%	1,688	1.4%
Age 85 Years or Over		83	1.2%	727	1.7%	1,746	1.4%
Female Median Age		34.8		37.4		37.0	
Age 19 Years or Less		1,922	28.5%	11,748	26.8%	31,582	26.1%
Age 20 to 64 Years		4,123	61.0%	26,668	60.9%	75,221	62.1%
Age 65 Years or Over		709	10.5%	5,351	12.2%	14,320	11.8%

Complete Profile

2010-2020 Census, 2022 Estimates with 2027 Projections
 Calculated using Weighted Block Centroid from Block Groups



Lat/Lon: 39.0091/-77.4171

Cascades Plaza			1 mi radius		3 mi radius		5 mi radius	
21944 Cascades Pkwy, Sterling, VA 20164								
Male Age Distribution (2022)								
Male Population	7,037	51.0%	45,500	51.0%	122,927	50.4%		
Age Under 5 Years	541	7.7%	2,909	6.4%	8,050	6.5%		
Age 5 to 9 Years	474	6.7%	2,984	6.6%	8,107	6.6%		
Age 10 to 14 Years	525	7.5%	3,346	7.4%	8,784	7.1%		
Age 15 to 19 Years	517	7.3%	3,443	7.6%	8,460	6.9%		
Age 20 to 24 Years	505	7.2%	3,080	6.8%	7,336	6.0%		
Age 25 to 29 Years	473	6.7%	2,890	6.4%	8,394	6.8%		
Age 30 to 34 Years	504	7.2%	2,960	6.5%	9,175	7.5%		
Age 35 to 39 Years	596	8.5%	3,416	7.5%	10,152	8.3%		
Age 40 to 44 Years	598	8.5%	3,582	7.9%	9,943	8.1%		
Age 45 to 49 Years	523	7.4%	3,435	7.5%	9,273	7.5%		
Age 50 to 54 Years	473	6.7%	3,491	7.7%	9,054	7.4%		
Age 55 to 59 Years	443	6.3%	3,205	7.0%	8,076	6.6%		
Age 60 to 64 Years	313	4.4%	2,362	5.2%	6,290	5.1%		
Age 65 to 69 Years	198	2.8%	1,487	3.3%	4,190	3.4%		
Age 70 to 74 Years	161	2.3%	1,160	2.5%	3,202	2.6%		
Age 75 to 79 Years	94	1.3%	768	1.7%	2,080	1.7%		
Age 80 to 84 Years	56	0.8%	526	1.2%	1,262	1.0%		
Age 85 Years or Over	45	0.6%	457	1.0%	1,099	0.9%		
Male Median Age	33.9		36.2		36.2			
Age 19 Years or Less	2,056	29.2%	12,682	27.9%	33,401	27.2%		
Age 20 to 64 Years	4,428	62.9%	28,420	62.5%	77,695	63.2%		
Age 65 Years or Over	554	7.9%	4,398	9.7%	11,832	9.6%		
Males per 100 Females (2022)								
Overall Comparison	104		104		101			
Age Under 5 Years	112	52.8%	107	51.6%	105	51.1%		
Age 5 to 9 Years	100	50.0%	107	51.6%	105	51.2%		
Age 10 to 14 Years	107	51.8%	108	52.0%	105	51.3%		
Age 15 to 19 Years	109	52.0%	110	52.4%	108	52.0%		
Age 20 to 24 Years	108	52.0%	108	52.0%	101	50.3%		
Age 25 to 29 Years	109	52.2%	109	52.2%	103	50.8%		
Age 30 to 34 Years	106	51.4%	105	51.3%	103	50.8%		
Age 35 to 39 Years	105	51.3%	105	51.2%	105	51.3%		
Age 40 to 44 Years	111	52.7%	109	52.1%	104	51.0%		
Age 45 to 49 Years	114	53.4%	105	51.2%	103	50.7%		
Age 50 to 54 Years	105	51.2%	103	50.7%	104	50.9%		
Age 55 to 59 Years	101	50.2%	109	52.1%	105	51.1%		
Age 60 to 64 Years	105	51.1%	106	51.5%	101	50.1%		
Age 65 to 69 Years	95	48.6%	97	49.2%	93	48.2%		
Age 70 to 74 Years	78	43.9%	84	45.6%	85	45.8%		
Age 75 to 79 Years	67	40.3%	76	43.3%	80	44.5%		
Age 80 to 84 Years	77	43.5%	75	42.8%	75	42.8%		
Age 85 Years or Over	54	35.3%	63	38.6%	63	38.6%		
Age 19 Years or Less	107	51.7%	108	51.9%	106	51.4%		
Age 20 to 39 Years	107	51.7%	107	51.7%	103	50.8%		
Age 40 to 64 Years	108	51.9%	106	51.5%	103	50.8%		
Age 65 Years or Over	78	43.9%	82	45.1%	83	45.2%		

Complete Profile

2010-2020 Census, 2022 Estimates with 2027 Projections
 Calculated using Weighted Block Centroid from Block Groups



Lat/Lon: 39.0091/-77.4171

Cascades Plaza 21944 Cascades Pkwy, Sterling, VA 20164	1 mi radius		3 mi radius		5 mi radius	
Household Type (2022)						
Total Households	4,412		29,256		88,226	
Households with Children	1,678	38.0%	11,411	39.0%	33,013	37.4%
Average Household Size	3.1		3.0		2.8	
Household Density per Square Mile	1,405		1,035		1,124	
Population Family	11,832	85.8%	78,191	87.6%	209,084	85.7%
Population Non-Family	1,957	14.2%	10,806	12.1%	34,378	14.1%
Population Group Quarters	3	-	270	0.3%	587	0.2%
Family Households	3,091	70.1%	21,575	73.7%	62,118	70.4%
Married Couple Households	2,281	73.8%	16,981	78.7%	49,496	79.7%
Other Family Households with Children	810	26.2%	4,594	21.3%	12,622	20.3%
Family Households with Children	1,674	54.1%	11,384	52.8%	32,949	53.0%
Married Couple with Children	1,214	72.6%	8,757	76.9%	25,792	78.3%
Other Family Households with Children	459	27.4%	2,627	23.1%	7,157	21.7%
Family Households No Children	1,417	45.9%	10,191	47.2%	29,169	47.0%
Married Couple No Children	1,066	75.2%	8,224	80.7%	23,703	81.3%
Other Family Households No Children	351	24.8%	1,967	19.3%	5,466	18.7%
Non-Family Households	1,321	29.9%	7,681	26.3%	26,108	29.6%
Non-Family Households with Children	5	0.3%	27	0.4%	64	0.2%
Non-Family Households No Children	1,317	99.7%	7,654	99.6%	26,045	99.8%
Average Family Household Size	3.8		3.6		3.4	
Average Family Income	\$118,438		\$154,413		\$178,037	
Median Family Income	\$116,676		\$139,330		\$160,883	
Average Non-Family Household Size	1.5		1.4		1.3	
Marital Status (2022)						
Population Age 15 Years or Over	10,807		71,412		195,351	
Never Married	3,978	36.8%	25,098	35.1%	63,466	32.5%
Currently Married	4,956	45.9%	34,631	48.5%	101,029	51.7%
Previously Married	1,872	17.3%	11,682	16.4%	30,856	15.8%
Separated	595	31.8%	3,614	30.9%	8,802	28.5%
Widowed	355	19.0%	2,459	21.0%	6,170	20.0%
Divorced	922	49.3%	5,610	48.0%	15,885	51.5%
Educational Attainment (2022)						
Adult Population Age 25 Years or Over	8,842		58,918		164,470	
Elementary (Grade Level 0 to 8)	960	10.9%	4,483	7.6%	7,644	4.6%
Some High School (Grade Level 9 to 11)	932	10.5%	2,893	4.9%	5,497	3.3%
High School Graduate	1,495	16.9%	8,326	14.1%	18,847	11.5%
Some College	1,113	12.6%	7,835	13.3%	19,326	11.8%
Associate Degree Only	725	8.2%	4,215	7.2%	10,078	6.1%
Bachelor Degree Only	2,225	25.2%	18,467	31.3%	57,409	34.9%
Graduate Degree	1,393	15.8%	12,699	21.6%	45,669	27.8%
Any College (Some College or Higher)	5,455	61.7%	43,217	73.4%	132,482	80.6%
College Degree + (Bachelor Degree or Higher)	3,617	40.9%	31,166	52.9%	103,078	62.7%

Complete Profile

2010-2020 Census, 2022 Estimates with 2027 Projections
 Calculated using Weighted Block Centroid from Block Groups



Lat/Lon: 39.0091/-77.4171

Cascades Plaza 21944 Cascades Pkwy, Sterling, VA 20164	1 mi radius		3 mi radius		5 mi radius	
Housing						
Total Housing Units (2022)	4,599		30,603		92,914	
Total Housing Units (2020)	4,361		29,567		89,731	
Historical Annual Growth (2020-2022)	238	-	1,036	-	3,183	-
Housing Units Occupied (2022)	4,412	95.9%	29,256	95.6%	88,226	95.0%
Housing Units Owner-Occupied	3,409	77.3%	20,645	70.6%	56,645	64.2%
Housing Units Renter-Occupied	1,003	22.7%	8,611	29.4%	31,581	35.8%
Housing Units Vacant (2022)	187	4.1%	1,347	4.4%	4,688	5.0%
Household Size (2022)						
Total Households	4,412		29,256		88,226	
1 Person Households	972	22.0%	5,804	19.8%	20,322	23.0%
2 Person Households	1,127	25.5%	8,152	27.9%	26,409	29.9%
3 Person Households	808	18.3%	5,655	19.3%	16,810	19.1%
4 Person Households	696	15.8%	4,819	16.5%	14,174	16.1%
5 Person Households	389	8.8%	2,549	8.7%	6,101	6.9%
6 Person Households	204	4.6%	1,178	4.0%	2,554	2.9%
7 or More Person Households	217	4.9%	1,099	3.8%	1,857	2.1%
Household Income Distribution (2022)						
HH Income \$200,000 or More	696	15.8%	6,742	23.0%	23,881	27.1%
HH Income \$150,000 to \$199,999	570	12.9%	4,212	14.4%	12,224	13.9%
HH Income \$125,000 to \$149,999	543	12.3%	3,043	10.4%	9,282	10.5%
HH Income \$100,000 to \$124,999	574	13.0%	3,308	11.3%	9,911	11.2%
HH Income \$75,000 to \$99,999	568	12.9%	3,692	12.6%	10,513	11.9%
HH Income \$50,000 to \$74,999	681	15.4%	3,429	11.7%	8,927	10.1%
HH Income \$35,000 to \$49,999	372	8.4%	1,876	6.4%	4,920	5.6%
HH Income \$25,000 to \$34,999	103	2.3%	1,138	3.9%	3,046	3.5%
HH Income \$15,000 to \$24,999	101	2.3%	657	2.2%	1,905	2.2%
HH Income \$10,000 to \$14,999	46	1.1%	378	1.3%	967	1.1%
HH Income Under \$10,000	157	3.6%	782	2.7%	2,651	3.0%
Household Vehicles (2022)						
Households 0 Vehicles Available	149	3.4%	1,228	4.2%	3,477	3.9%
Households 1 Vehicle Available	1,291	29.3%	7,148	24.4%	26,577	30.1%
Households 2 Vehicles Available	1,715	38.9%	12,219	41.8%	38,224	43.3%
Households 3 or More Vehicles Available	1,257	28.5%	8,661	29.6%	19,948	22.6%
Total Vehicles Available	8,931		61,892		171,626	
Average Vehicles per Household	2.0		2.1		1.9	
Owner-Occupied Household Vehicles	7,156	80.1%	47,284	76.4%	122,937	71.6%
Average Vehicles per Owner-Occupied Household	2.1		2.3		2.2	
Renter-Occupied Household Vehicles	1,775	19.9%	14,608	23.6%	48,688	28.4%
Average Vehicles per Renter-Occupied Household	1.8		1.7		1.5	
Travel Time (2022)						
Worker Base Age 16 years or Over	7,922		49,935		138,954	
Travel to Work in 14 Minutes or Less	1,459	18.4%	8,741	17.5%	21,795	15.7%
Travel to Work in 15 to 29 Minutes	2,040	25.8%	10,721	21.5%	30,070	21.6%
Travel to Work in 30 to 59 Minutes	1,464	18.5%	7,487	15.0%	20,666	14.9%
Travel to Work in 60 Minutes or More	324	4.1%	2,212	4.4%	5,851	4.2%
Work at Home	2,634	33.3%	20,774	41.6%	60,571	43.6%
Average Minutes Travel to Work	20.7		20.9		21.3	

Complete Profile

2010-2020 Census, 2022 Estimates with 2027 Projections
 Calculated using Weighted Block Centroid from Block Groups



Lat/Lon: 39.0091/-77.4171

Cascades Plaza 21944 Cascades Pkwy, Sterling, VA 20164	1 mi radius		3 mi radius		5 mi radius	
Transportation To Work (2022)						
Worker Base Age 16 years or Over	7,922		49,935		138,954	
Drive to Work Alone	4,245	53.6%	23,906	47.9%	63,734	45.9%
Drive to Work in Carpool	801	10.1%	3,318	6.6%	8,686	6.3%
Travel to Work by Public Transportation	51	0.6%	562	1.1%	1,875	1.3%
Drive to Work on Motorcycle	8	0.1%	44	-	169	0.1%
Bicycle to Work	2	-	59	0.1%	289	0.2%
Walk to Work	50	0.6%	550	1.1%	1,894	1.4%
Other Means	130	1.6%	722	1.4%	1,737	1.3%
Work at Home	2,634	33.3%	20,774	41.6%	60,571	43.6%
Daytime Demographics (2022)						
Total Businesses	570		5,437		13,944	
Total Employees	6,814		66,290		202,520	
Company Headquarter Businesses	20	3.6%	192	3.5%	586	4.2%
Company Headquarter Employees	1,479	21.7%	7,570	11.4%	47,608	23.5%
Employee Population per Business	12.0 to 1		12.2 to 1		14.5 to 1	
Residential Population per Business	24.2 to 1		16.4 to 1		17.5 to 1	
Adj. Daytime Demographics Age 16 Years or Over	9,428		86,048		254,238	
Labor Force						
Labor Population Age 16 Years or Over (2022)	10,602		69,996		191,778	
Labor Force Total Males (2022)	5,389	50.8%	35,510	50.7%	96,119	50.1%
Male Civilian Employed	4,339	80.5%	27,456	77.3%	75,383	78.4%
Male Civilian Unemployed	184	3.4%	863	2.4%	1,801	1.9%
Males in Armed Forces	13	0.2%	131	0.4%	876	0.9%
Males Not in Labor Force	853	15.8%	7,060	19.9%	18,059	18.8%
Labor Force Total Females (2022)	5,213	49.2%	34,486	49.3%	95,659	49.9%
Female Civilian Employed	3,584	68.7%	22,479	65.2%	63,571	66.5%
Female Civilian Unemployed	50	1.0%	602	1.7%	1,633	1.7%
Females in Armed Forces	53	1.0%	173	0.5%	230	0.2%
Females Not in Labor Force	1,527	29.3%	11,232	32.6%	30,225	31.6%
Unemployment Rate	234	2.2%	1,465	2.1%	3,434	1.8%
Occupation (2022)						
Occupation Population Age 16 Years or Over	7,922		49,935		138,954	
Occupation Total Males	4,339	54.8%	27,456	55.0%	75,383	54.3%
Occupation Total Females	3,584	45.2%	22,479	45.0%	63,571	45.7%
Management, Business, Financial Operations	1,849	23.3%	12,440	24.9%	37,264	26.8%
Professional, Related	2,372	29.9%	15,848	31.7%	49,837	35.9%
Service	1,307	16.5%	7,230	14.5%	16,904	12.2%
Sales, Office	1,279	16.1%	8,251	16.5%	21,240	15.3%
Farming, Fishing, Forestry	5	-	49	-	91	-
Construction, Extraction, Maintenance	470	5.9%	2,329	4.7%	4,993	3.6%
Production, Transport, Material Moving	640	8.1%	3,788	7.6%	8,625	6.2%
White Collar Workers	5,500	69.4%	36,539	73.2%	108,341	78.0%
Blue Collar Workers	2,422	30.6%	13,396	26.8%	30,613	22.0%

Complete Profile

2010-2020 Census, 2022 Estimates with 2027 Projections
 Calculated using Weighted Block Centroid from Block Groups



Lat/Lon: 39.0091/-77.4171

Cascades Plaza		1 mi radius		3 mi radius		5 mi radius	
21944 Cascades Pkwy, Sterling, VA 20164							
Units In Structure (2022)							
Total Units		4,412		29,256		88,226	
1 Detached Unit		1,897	43.0%	14,670	50.1%	35,454	40.2%
1 Attached Unit		1,850	41.9%	8,611	29.4%	26,542	30.1%
2 Units		25	0.6%	178	0.6%	589	0.7%
3 to 4 Units		128	2.9%	494	1.7%	1,583	1.8%
5 to 9 Units		118	2.7%	748	2.6%	3,812	4.3%
10 to 19 Units		199	4.5%	1,767	6.0%	7,806	8.8%
20 to 49 Units		53	1.2%	813	2.8%	3,155	3.6%
50 or More Units		127	2.9%	1,889	6.5%	8,970	10.2%
Mobile Home or Trailer		17	0.4%	87	0.3%	313	0.4%
Other Structure		-	-	-	-	2	-
Homes Built By Year (2022)							
Homes Built 2020 or later		4	-	43	0.1%	194	0.2%
Homes Built 2010 to 2019		1,143	24.8%	6,252	20.4%	18,067	19.4%
Homes Built 2000 to 2009		831	18.1%	5,357	17.5%	18,506	19.9%
Homes Built 1990 to 1999		911	19.8%	5,350	17.5%	18,849	20.3%
Homes Built 1980 to 1989		450	9.8%	5,543	18.1%	14,172	15.3%
Homes Built 1970 to 1979		553	12.0%	3,836	12.5%	9,921	10.7%
Homes Built 1960 to 1969		419	9.1%	1,789	5.8%	4,807	5.2%
Homes Built 1950 to 1959		30	0.7%	573	1.9%	2,071	2.2%
Homes Built 1940 to 1949		23	0.5%	171	0.6%	667	0.7%
Homes Built Before 1939		48	1.0%	342	1.1%	971	1.0%
Median Age of Homes		30.5	yrs	32.0	yrs	31.2	yrs
Home Values (2022)							
Owner Specified Housing Units		3,409		20,645		56,645	
Home Values \$1,000,000 or More		216	6.3%	1,325	6.4%	5,234	9.2%
Home Values \$750,000 to \$999,999		646	19.0%	3,306	16.0%	11,341	20.0%
Home Values \$500,000 to \$749,999		925	27.1%	8,089	39.2%	21,511	38.0%
Home Values \$400,000 to \$499,999		609	17.9%	4,053	19.6%	9,395	16.6%
Home Values \$300,000 to \$399,999		439	12.9%	1,803	8.7%	4,473	7.9%
Home Values \$250,000 to \$299,999		156	4.6%	746	3.6%	1,788	3.2%
Home Values \$200,000 to \$249,999		292	8.6%	680	3.3%	1,462	2.6%
Home Values \$175,000 to \$199,999		10	0.3%	54	0.3%	194	0.3%
Home Values \$150,000 to \$174,999		27	0.8%	126	0.6%	244	0.4%
Home Values \$125,000 to \$149,999		4	0.1%	39	0.2%	80	0.1%
Home Values \$100,000 to \$124,999		2	-	11	-	54	-
Home Values \$90,000 to \$99,999		2	-	50	0.2%	87	0.2%
Home Values \$80,000 to \$89,999		6	0.2%	28	0.1%	56	-
Home Values \$70,000 to \$79,999		-	-	4	-	12	-
Home Values \$60,000 to \$69,999		4	0.1%	14	-	41	-
Home Values \$50,000 to \$59,999		-	-	32	0.2%	63	0.1%
Home Values \$35,000 to \$49,999		9	0.3%	24	0.1%	143	0.3%
Home Values \$25,000 to \$34,999		-	-	5	-	21	-
Home Values \$10,000 to \$24,999		7	0.2%	35	0.2%	57	0.1%
Home Values Under \$10,000		53	1.6%	222	1.1%	389	0.7%
Owner-Occupied Median Home Value		\$513,441		\$563,286		\$619,442	
Renter-Occupied Median Rent		\$1,731		\$1,823		\$1,858	

Complete Profile

2010-2020 Census, 2022 Estimates with 2027 Projections
 Calculated using Weighted Block Centroid from Block Groups



Lat/Lon: 39.0091/-77.4171

Cascades Plaza 21944 Cascades Pkwy, Sterling, VA 20164	1 mi radius	3 mi radius	5 mi radius
Total Annual Consumer Expenditure (2022)			
Total Household Expenditure	\$343.03 M	\$2.62 B	\$8.75 B
Total Non-Retail Expenditure	\$181.18 M	\$1.39 B	\$4.66 B
Total Retail Expenditure	\$161.85 M	\$1.23 B	\$4.09 B
Apparel	\$12.41 M	\$95.41 M	\$320.36 M
Contributions	\$11.71 M	\$92.9 M	\$317.78 M
Education	\$11.49 M	\$93.46 M	\$323.74 M
Entertainment	\$19.95 M	\$153.53 M	\$515.47 M
Food and Beverages	\$49.99 M	\$377.31 M	\$1.25 B
Furnishings and Equipment	\$12.36 M	\$94.69 M	\$317.47 M
Gifts	\$8.92 M	\$71.63 M	\$248.5 M
Health Care	\$27.88 M	\$208.97 M	\$691.04 M
Household Operations	\$13.69 M	\$105.64 M	\$355.91 M
Miscellaneous Expenses	\$6.53 M	\$49.87 M	\$167.22 M
Personal Care	\$4.61 M	\$35.05 M	\$117.14 M
Personal Insurance	\$2.57 M	\$20.21 M	\$68.38 M
Reading	\$746.07 K	\$5.74 M	\$19.3 M
Shelter	\$71.74 M	\$548.76 M	\$1.84 B
Tobacco	\$1.8 M	\$12.86 M	\$41.5 M
Transportation	\$62.64 M	\$472.18 M	\$1.57 B
Utilities	\$24 M	\$177.85 M	\$584.93 M
Monthly Household Consumer Expenditure (2022)			
Total Household Expenditure	\$6,479	\$7,452	\$8,264
Total Non-Retail Expenditure	\$3,422 52.8%	\$3,957 53.1%	\$4,404 53.3%
Total Retail Expenditures	\$3,057 47.2%	\$3,494 46.9%	\$3,860 46.7%
Apparel	\$234 3.6%	\$272 3.6%	\$303 3.7%
Contributions	\$221 3.4%	\$265 3.6%	\$300 3.6%
Education	\$217 3.4%	\$266 3.6%	\$306 3.7%
Entertainment	\$377 5.8%	\$437 5.9%	\$487 5.9%
Food and Beverages	\$944 14.6%	\$1,075 14.4%	\$1,185 14.3%
Furnishings and Equipment	\$233 3.6%	\$270 3.6%	\$300 3.6%
Gifts	\$169 2.6%	\$204 2.7%	\$235 2.8%
Health Care	\$527 8.1%	\$595 8.0%	\$653 7.9%
Household Operations	\$259 4.0%	\$301 4.0%	\$336 4.1%
Miscellaneous Expenses	\$123 1.9%	\$142 1.9%	\$158 1.9%
Personal Care	\$87 1.3%	\$100 1.3%	\$111 1.3%
Personal Insurance	\$49 0.8%	\$58 0.8%	\$65 0.8%
Reading	\$14 0.2%	\$16 0.2%	\$18 0.2%
Shelter	\$1,355 20.9%	\$1,563 21.0%	\$1,737 21.0%
Tobacco	\$34 0.5%	\$37 0.5%	\$39 0.5%
Transportation	\$1,183 18.3%	\$1,345 18.0%	\$1,481 17.9%
Utilities	\$453 7.0%	\$507 6.8%	\$552 6.7%