

11224 GEORGIA AVE

11224 -11232 Georgia Ave, Silver Spring, MD 20902

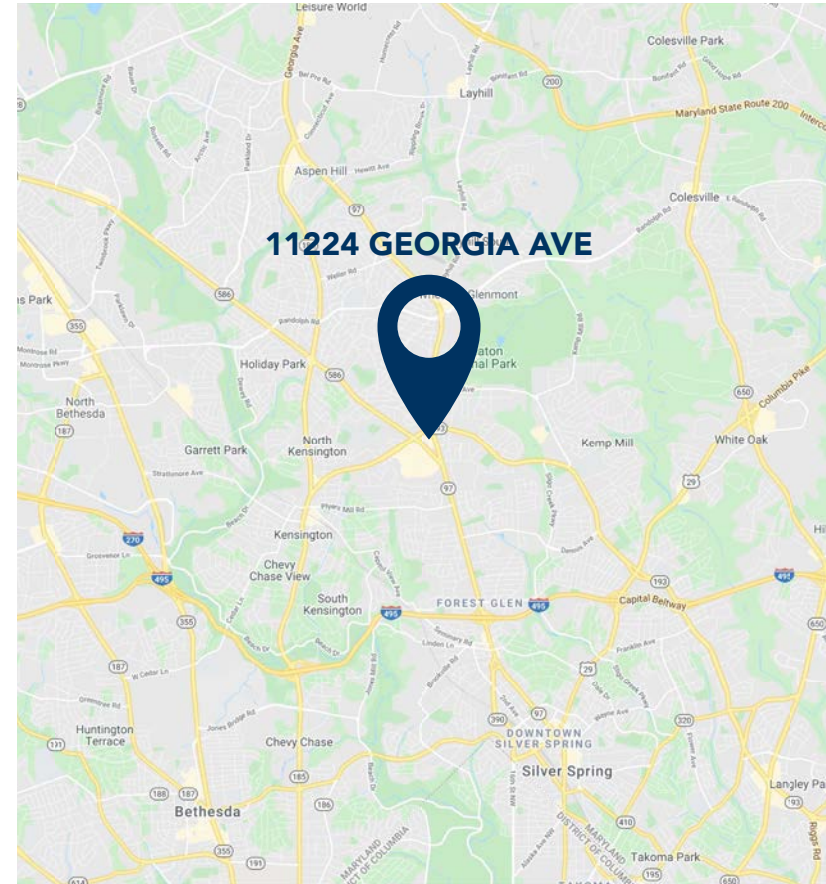

PROPERTY HIGHLIGHTS

- AVAILABLE 2nd FLOOR OFFICE: 485 SF
- Next to the Famous Filippo's Deli
- Located in downtown Wheaton
One block from the Wheaton metro
- Across the street from Montgomery County Park & Planning
Headquarters - 900 employees

POPULATION



1 Mi	25,440
3 Mi	160,483
5 Mi	479,401

CARS PER DAY



Georgia Ave:	28,784
Veirs Mill Rd:	20,064

AV. HH INCOME



1 Mi	\$151,041
3 Mi	\$188,521
5 Mi	\$177,443

EMPLOYEES



1 Mi	9,289
3 Mi	37,112
5 Mi	216,581

last updated: 08/18/23 P. 1



SHARY THUR



202-359-3469



sthur@thurassociates.com

11224 GEORGIA AVE

11224 -11232 Georgia Ave, Silver Spring, MD 20902



WESTFIELD WHEATON MALL

VICTORIA'S SECRET AMERICAN EAGLE
NEW YORK & COMPANY
AÉROPOSTALE
FOREVER 21
PLACE JOANN
EXPRESS HOLLISTER
macy's JCPenney TARGET
GNC hair cuttery
SALON PLAZA SEPHORA
claire's Bath&BodyWorks
Panera Bread CHIPOTEL STARBUCKS TACO BELL
McDonald's POPEYES PANDA EXPRESS
CHARLEYS SUBWAY
DSW SHOE DEPT.
Foot Locker FINISH LINE
ALDO DICK'S
CHAMPS COSTCO T
Sprint metro by T-Mobile

SUBJECT PROPERTY

Exxon IHOP Little Caesars
Lodo Pizzeria SUBWAY cricket metro by T-Mobile
Firestone Shell 7-Eleven CVS pharmacy bp
Bank of America Sunoco
Wheaton M
PNC BB&T Giant
KFC Fried Chicken TACO BELL
SAFEMART DUNKIN' STARBUCKS
Wheaton Forest Local Park
Glen Haven Elementary School
Glen Haven Neighborhood Park
THUR RETAIL Thur & Associates Commercial Real Estate Brokerage

last updated: 08/18/23 P. 2



SHARY THUR



202-359-3469



sthur@thurassociates.com

11224 GEORGIA AVE

11224 -11232 Georgia Ave, Silver Spring, MD 20902

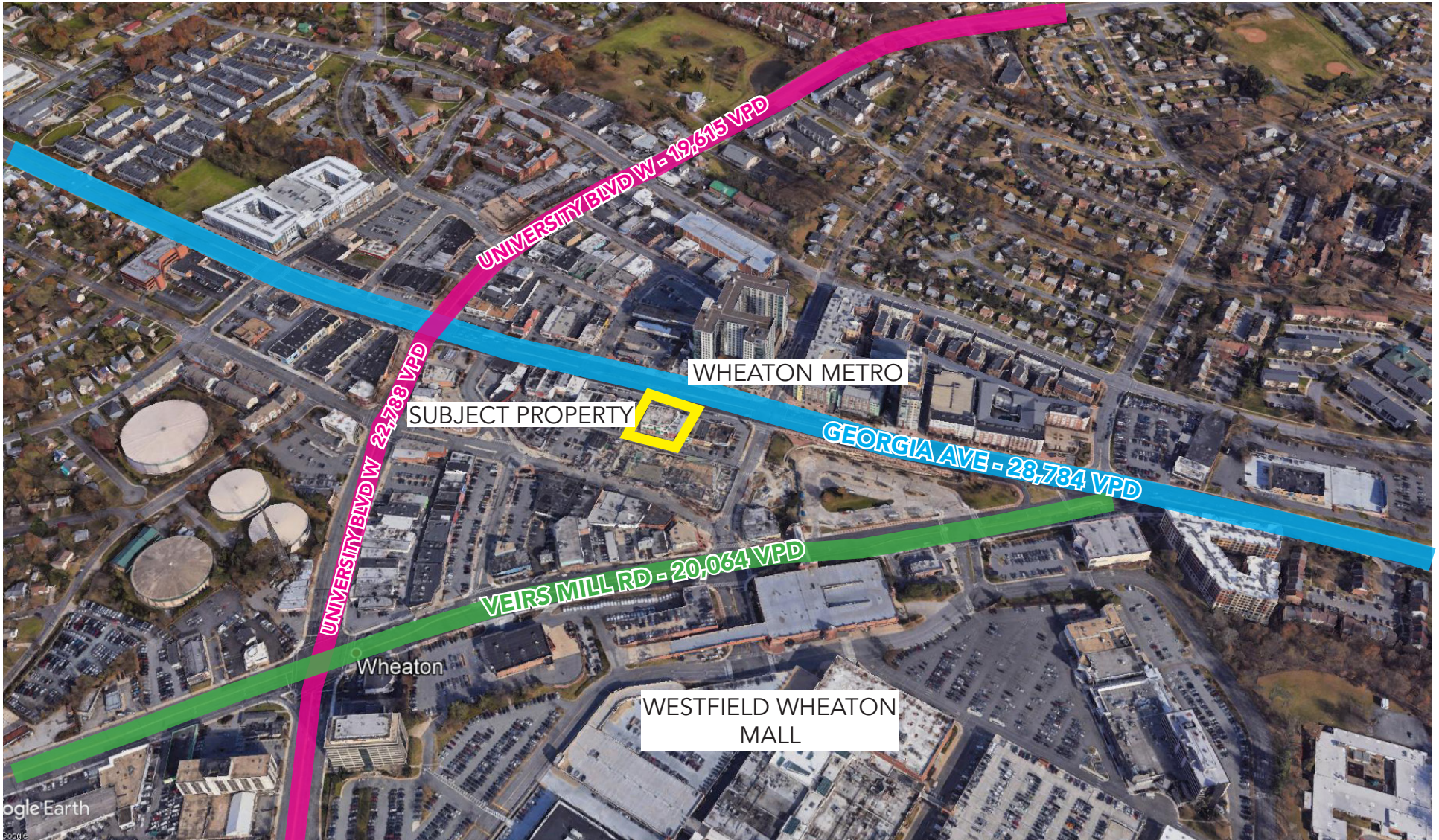

last updated: 08/18/23 P. 3



SHARY THUR



202-359-3469



sthur@thurassociates.com

11224 GEORGIA AVE

11224 -11232 Georgia Ave, Silver Spring, MD 20902



11224 GEORGIA AVE

11224 -11232 Georgia Ave, Silver Spring, MD 20902



Suite/Address	Tenant	Category/ Former use	SF
2nd Floor on Georgia Ave			
11228-1	L & D Braiding	Braiding Salon	567
11228-2	Alexander Chanthunya	Mortgages	658
11228-3	Granciano & Assoc.	Tax/Accounting	508
11228-4	Devoted Wellness	Counseling Services	510
11228-/5/6	Rivera & Fino Tax Services	Tax services	893
11228-7/8	Hernandez Insurance Agency	Insurance/Bookkeeping	893
11228-9	Available	former Tax Office	485
11228-10/11/12	Hector Serrano DDS	Dentist	1,788
Ground Floor on Georgia Ave			
11224	Lindo Tailor	Tailor & Uniforms	1,575
11226	Metro Cleaners	Dry Cleaning	1,575
11230	Smoke Island	Tobacco Store	1,575
11232	Super Nails	Nails Salon	1,575
Ground Floor on Triangle Lane			
11224T	Fillippo's Italian Market	Market	1,872
11226T	Roda Movement	Martial Arts	933
11230T	Toro Taxes	Tax Services	1,610
11232T	Isabel Florist	Florist	1,195



11224 GEORGIA AVE

11224 -11232 Georgia Ave, Silver Spring, MD 20902



OFFICE SUITE 9



last updated: 08/18/23 P. 6



SHARY THUR



202-359-3469



sthur@thurassociates.com

11224 GEORGIA AVE

11224 -11232 Georgia Ave, Silver Spring, MD 20902



TRIANGLE LANE

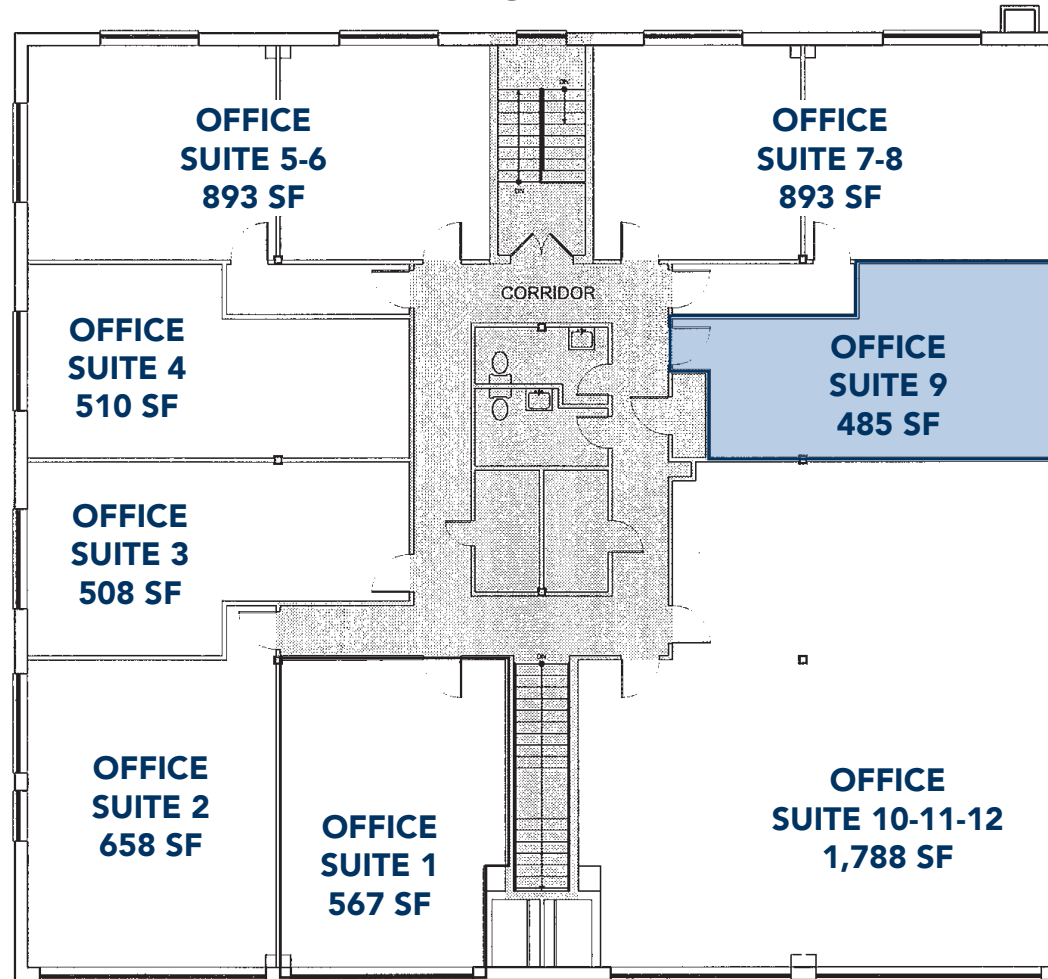

 AVAILABLE

1 SECOND FLOOR PLAN
SCALE: 1/4"=1'-0"



GRAPHIC SCALE



GEORGIA AVE

last updated: 08/18/23 P. 7



SHARY THUR



202-359-3469



sthur@thurassociates.com

11224 GEORGIA AVE

11224 -11232 Georgia Ave, Silver Spring, MD 20902

TRIANGLE LANE

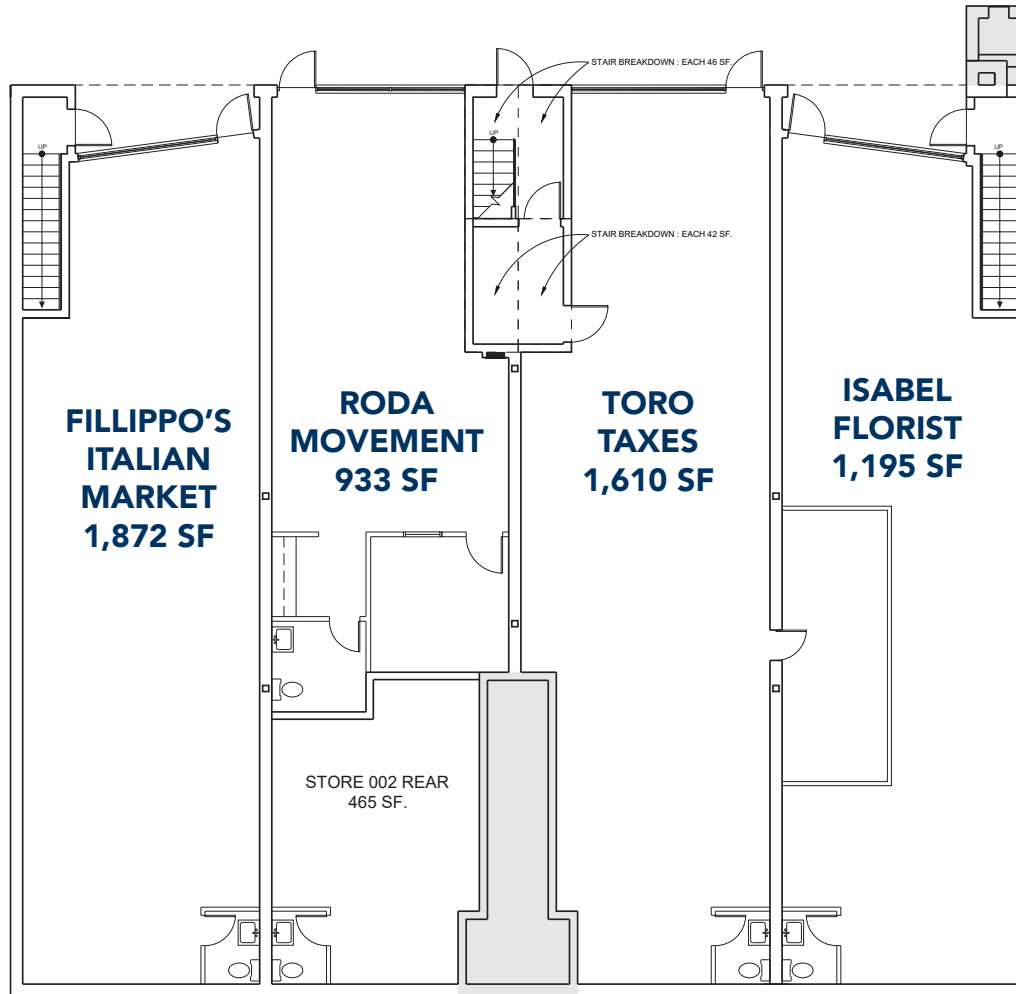

AREA LEGEND.

- CORE : 215 SF.
- TENANT AREA: 5610 SF.

NOTE: BUILDING INFORMATION AND DIMENSIONS WERE OBTAINED FROM OWNER PROVIDED PLANS AND ARE APPROXIMATE. GTM DID NOT PROVIDE A SITE VERIFICATION / FIELD MEASURE FOR THESE DRAWINGS.

1 BASEMENT PLAN
SCALE: 3/16"=1'-0"



11224 GEORGIA AVE

11224 -11232 Georgia Ave, Silver Spring, MD 20902



LEASING CONTACT

SHARY THUR

Cell: 202-359-3469

Direct 202-823-4445

sthur@thurassociates.com

OFFICE LOCATIONS

DC OFFICE

2 Wisconsin Circle, Suite 660

Chevy Chase, MD 20815

202-823-4444

BOCA RATON

327 Mizner Park, Suite 301

Boca Raton, Fl 33432

561-395-2441

last updated: 08/18/23 P. 9



SHARY THUR



202-359-3469



sthur@thurassociates.com

Complete Profile

2010-2020 Census, 2023 Estimates with 2028 Projections
 Calculated using Weighted Block Centroid from Block Groups



Lat/Lon: 39.0393/-77.0516

11224 Georgia Ave Silver Spring, MD 20902	1 mi radius		3 mi radius		5 mi radius	
Population						
Estimated Population (2023)	25,440		160,483		479,401	
Projected Population (2028)	25,398		162,688		491,856	
Census Population (2020)	25,579		161,111		479,286	
Census Population (2010)	22,437		149,848		437,070	
Projected Annual Growth (2023-2028)	-42	-	2,205	0.3%	12,455	0.5%
Historical Annual Growth (2020-2023)	-139	-	-628	-0.1%	115	-
Historical Annual Growth (2010-2020)	3,141	1.4%	11,263	0.8%	42,215	1.0%
Estimated Population Density (2023)	8,102 <i>psm</i>		5,679 <i>psm</i>		6,106 <i>psm</i>	
Trade Area Size	3.1 <i>sq mi</i>		28.3 <i>sq mi</i>		78.5 <i>sq mi</i>	
Households						
Estimated Households (2023)	8,920		54,797		182,955	
Projected Households (2028)	9,004		56,012		189,856	
Census Households (2020)	8,873		54,416		180,611	
Census Households (2010)	7,706		51,822		166,217	
Projected Annual Growth (2023-2028)	84	0.2%	1,215	0.4%	6,902	0.8%
Historical Annual Change (2010-2023)	1,214	1.2%	2,974	0.4%	16,738	0.8%
Average Household Income						
Estimated Average Household Income (2023)	\$151,041		\$188,521		\$177,443	
Projected Average Household Income (2028)	\$161,387		\$202,289		\$186,843	
Census Average Household Income (2010)	\$92,699		\$105,169		\$107,201	
Census Average Household Income (2000)	\$71,055		\$81,040		\$81,700	
Projected Annual Change (2023-2028)	\$10,346	1.4%	\$13,768	1.5%	\$9,400	1.1%
Historical Annual Change (2000-2023)	\$79,986	4.9%	\$107,481	5.8%	\$95,743	5.1%
Median Household Income						
Estimated Median Household Income (2023)	\$119,524		\$144,923		\$137,141	
Projected Median Household Income (2028)	\$118,030		\$146,082		\$136,564	
Census Median Household Income (2010)	\$76,599		\$88,447		\$87,471	
Census Median Household Income (2000)	\$60,557		\$69,873		\$68,446	
Projected Annual Change (2023-2028)	-\$1,494	-0.2%	\$1,159	0.2%	-\$577	-
Historical Annual Change (2000-2023)	\$58,967	4.2%	\$75,050	4.7%	\$68,695	4.4%
Per Capita Income						
Estimated Per Capita Income (2023)	\$53,009		\$64,430		\$67,839	
Projected Per Capita Income (2028)	\$57,265		\$69,706		\$72,239	
Census Per Capita Income (2010)	\$31,837		\$36,371		\$40,765	
Census Per Capita Income (2000)	\$25,264		\$29,499		\$31,757	
Projected Annual Change (2023-2028)	\$4,255	1.6%	\$5,276	1.6%	\$4,400	1.3%
Historical Annual Change (2000-2023)	\$27,746	4.8%	\$34,931	5.1%	\$36,082	4.9%
Estimated Average Household Net Worth (2023)	\$855,098		\$1.11 M		\$1.04 M	

©2023, Sites USA, Chandler, Arizona, 480-491-1112 Demographic Source: Applied Geographic Solutions 4/2023, TIGER Geography - RFULL9

This report was produced using data from private and government sources deemed to be reliable. The information herein is provided without representation or warranty.

Complete Profile

2010-2020 Census, 2023 Estimates with 2028 Projections
 Calculated using Weighted Block Centroid from Block Groups



Lat/Lon: 39.0393/-77.0516

11224 Georgia Ave Silver Spring, MD 20902	1 mi radius		3 mi radius		5 mi radius	
Race and Ethnicity						
Total Population (2023)	25,440		160,483		479,401	
White (2023)	9,728	38.2%	71,670	44.7%	205,351	42.8%
Black or African American (2023)	5,804	22.8%	29,942	18.7%	111,736	23.3%
American Indian or Alaska Native (2023)	221	0.9%	1,199	0.7%	3,437	0.7%
Asian (2023)	3,152	12.4%	18,112	11.3%	55,286	11.5%
Hawaiian or Pacific Islander (2023)	16	-	79	-	243	-
Other Race (2023)	3,769	14.8%	22,558	14.1%	56,783	11.8%
Two or More Races (2023)	2,750	10.8%	16,925	10.5%	46,566	9.7%
Population < 18 (2023)	5,901 23.2%		37,306 23.2%		106,756 22.3%	
White Not Hispanic	1,576	26.7%	12,882	34.5%	33,475	31.4%
Black or African American	1,289	21.8%	6,965	18.7%	25,688	24.1%
Asian	546	9.2%	3,150	8.4%	9,913	9.3%
Other Race Not Hispanic	362	6.1%	2,100	5.6%	6,014	5.6%
Hispanic	2,129	36.1%	12,209	32.7%	31,667	29.7%
Not Hispanic or Latino Population (2023)	18,196 71.5%		117,625 73.3%		369,306 77.0%	
Not Hispanic White	8,683	47.7%	65,838	56.0%	189,899	51.4%
Not Hispanic Black or African American	5,627	30.9%	29,097	24.7%	109,137	29.6%
Not Hispanic American Indian or Alaska Native	15	-	87	-	350	-
Not Hispanic Asian	3,123	17.2%	17,912	15.2%	54,844	14.9%
Not Hispanic Hawaiian or Pacific Islander	5	-	29	-	133	-
Not Hispanic Other Race	135	0.7%	756	0.6%	2,766	0.7%
Not Hispanic Two or More Races	610	3.4%	3,905	3.3%	12,176	3.3%
Hispanic or Latino Population (2023)	7,243 28.5%		42,858 26.7%		110,095 23.0%	
Hispanic White	1,045	14.4%	5,831	13.6%	15,452	14.0%
Hispanic Black or African American	177	2.4%	844	2.0%	2,599	2.4%
Hispanic American Indian or Alaska Native	206	2.8%	1,112	2.6%	3,087	2.8%
Hispanic Asian	30	0.4%	200	0.5%	442	0.4%
Hispanic Hawaiian or Pacific Islander	11	0.2%	50	0.1%	109	-
Hispanic Other Race	3,634	50.2%	21,802	50.9%	54,016	49.1%
Hispanic Two or More Races	2,140	29.5%	13,019	30.4%	34,390	31.2%
Not Hispanic or Latino Population (2020)	17,359 67.9%		113,157 70.2%		357,253 74.5%	
Hispanic or Latino Population (2020)	8,220 32.1%		47,954 29.8%		122,032 25.5%	
Not Hispanic or Latino Population (2010)	15,683 69.9%		109,722 73.2%		338,675 77.5%	
Hispanic or Latino Population (2010)	6,754 30.1%		40,126 26.8%		98,395 22.5%	
Not Hispanic or Latino Population (2028)	18,173 71.6%		119,264 73.3%		379,799 77.2%	
Hispanic or Latino Population (2028)	7,225 28.4%		43,424 26.7%		112,057 22.8%	
Projected Annual Growth (2023-2028)	-19 -		566 0.3%		1,962 0.4%	
Historical Annual Growth (2010-2020)	1,466 2.2%		7,829 2.0%		23,638 2.4%	

©2023, Sites USA, Chandler, Arizona, 480-491-1112 Demographic Source: Applied Geographic Solutions 4/2023, TIGER Geography - RFULL9

This report was produced using data from private and government sources deemed to be reliable. The information herein is provided without representation or warranty.

Complete Profile

2010-2020 Census, 2023 Estimates with 2028 Projections
 Calculated using Weighted Block Centroid from Block Groups



Lat/Lon: 39.0393/-77.0516

11224 Georgia Ave Silver Spring, MD 20902		1 mi radius		3 mi radius		5 mi radius	
Total Age Distribution (2023)							
Total Population		25,440		160,483		479,401	
Age Under 5 Years		1,772	7.0%	10,222	6.4%	29,654	6.2%
Age 5 to 9 Years		1,629	6.4%	10,374	6.5%	29,689	6.2%
Age 10 to 14 Years		1,543	6.1%	10,386	6.5%	29,504	6.2%
Age 15 to 19 Years		1,513	5.9%	9,740	6.1%	27,055	5.6%
Age 20 to 24 Years		1,486	5.8%	8,787	5.5%	27,364	5.7%
Age 25 to 29 Years		1,772	7.0%	9,283	5.8%	31,301	6.5%
Age 30 to 34 Years		1,903	7.5%	10,264	6.4%	32,794	6.8%
Age 35 to 39 Years		2,023	8.0%	11,493	7.2%	34,364	7.2%
Age 40 to 44 Years		1,848	7.3%	11,077	6.9%	32,191	6.7%
Age 45 to 49 Years		1,602	6.3%	10,046	6.3%	28,981	6.0%
Age 50 to 54 Years		1,697	6.7%	10,716	6.7%	30,540	6.4%
Age 55 to 59 Years		1,722	6.8%	11,177	7.0%	31,651	6.6%
Age 60 to 64 Years		1,471	5.8%	10,239	6.4%	29,802	6.2%
Age 65 to 69 Years		1,148	4.5%	8,439	5.3%	25,386	5.3%
Age 70 to 74 Years		850	3.3%	6,877	4.3%	21,245	4.4%
Age 75 to 79 Years		630	2.5%	4,771	3.0%	15,326	3.2%
Age 80 to 84 Years		399	1.6%	3,147	2.0%	10,494	2.2%
Age 85 Years or Over		430	1.7%	3,446	2.1%	12,062	2.5%
Median Age		37.1		39.4		39.6	
Age 19 Years or Less		6,458	25.4%	40,722	25.4%	115,902	24.2%
Age 20 to 64 Years		15,525	61.0%	93,082	58.0%	278,987	58.2%
Age 65 Years or Over		3,457	13.6%	26,679	16.6%	84,512	17.6%
Female Age Distribution (2023)							
Female Population		12,852	50.5%	81,475	50.8%	246,424	51.4%
Age Under 5 Years		870	6.8%	4,958	6.1%	14,586	5.9%
Age 5 to 9 Years		809	6.3%	5,076	6.2%	14,402	5.8%
Age 10 to 14 Years		758	5.9%	4,955	6.1%	14,151	5.7%
Age 15 to 19 Years		726	5.7%	4,700	5.8%	13,164	5.3%
Age 20 to 24 Years		745	5.8%	4,375	5.4%	13,784	5.6%
Age 25 to 29 Years		876	6.8%	4,518	5.5%	15,599	6.3%
Age 30 to 34 Years		936	7.3%	5,124	6.3%	16,429	6.7%
Age 35 to 39 Years		997	7.8%	5,700	7.0%	17,197	7.0%
Age 40 to 44 Years		871	6.8%	5,452	6.7%	16,143	6.6%
Age 45 to 49 Years		789	6.1%	5,043	6.2%	14,628	5.9%
Age 50 to 54 Years		864	6.7%	5,459	6.7%	15,701	6.4%
Age 55 to 59 Years		895	7.0%	5,807	7.1%	16,523	6.7%
Age 60 to 64 Years		747	5.8%	5,308	6.5%	15,603	6.3%
Age 65 to 69 Years		599	4.7%	4,463	5.5%	13,735	5.6%
Age 70 to 74 Years		494	3.8%	3,800	4.7%	11,988	4.9%
Age 75 to 79 Years		373	2.9%	2,678	3.3%	8,777	3.6%
Age 80 to 84 Years		236	1.8%	1,827	2.2%	6,209	2.5%
Age 85 Years or Over		266	2.1%	2,230	2.7%	7,804	3.2%
Female Median Age		38.0		40.6		40.9	
Age 19 Years or Less		3,164	24.6%	19,690	24.2%	56,304	22.8%
Age 20 to 64 Years		7,720	60.1%	46,787	57.4%	141,608	57.5%
Age 65 Years or Over		1,968	15.3%	14,998	18.4%	48,512	19.7%

Complete Profile

2010-2020 Census, 2023 Estimates with 2028 Projections
 Calculated using Weighted Block Centroid from Block Groups



Lat/Lon: 39.0393/-77.0516

11224 Georgia Ave Silver Spring, MD 20902		1 mi radius		3 mi radius		5 mi radius	
Male Age Distribution (2023)							
Male Population		12,588	49.5%	79,008	49.2%	232,977	48.6%
Age Under 5 Years		902	7.2%	5,264	6.7%	15,067	6.5%
Age 5 to 9 Years		820	6.5%	5,298	6.7%	15,287	6.6%
Age 10 to 14 Years		785	6.2%	5,431	6.9%	15,353	6.6%
Age 15 to 19 Years		787	6.3%	5,040	6.4%	13,891	6.0%
Age 20 to 24 Years		741	5.9%	4,412	5.6%	13,580	5.8%
Age 25 to 29 Years		895	7.1%	4,765	6.0%	15,701	6.7%
Age 30 to 34 Years		967	7.7%	5,140	6.5%	16,365	7.0%
Age 35 to 39 Years		1,026	8.2%	5,793	7.3%	17,167	7.4%
Age 40 to 44 Years		978	7.8%	5,624	7.1%	16,048	6.9%
Age 45 to 49 Years		813	6.5%	5,003	6.3%	14,353	6.2%
Age 50 to 54 Years		833	6.6%	5,258	6.7%	14,839	6.4%
Age 55 to 59 Years		827	6.6%	5,370	6.8%	15,128	6.5%
Age 60 to 64 Years		725	5.8%	4,931	6.2%	14,199	6.1%
Age 65 to 69 Years		549	4.4%	3,976	5.0%	11,651	5.0%
Age 70 to 74 Years		357	2.8%	3,076	3.9%	9,257	4.0%
Age 75 to 79 Years		256	2.0%	2,094	2.7%	6,549	2.8%
Age 80 to 84 Years		163	1.3%	1,320	1.7%	4,285	1.8%
Age 85 Years or Over		164	1.3%	1,215	1.5%	4,258	1.8%
Male Median Age		36.2		38.1		38.2	
Age 19 Years or Less		3,293	26.2%	21,032	26.6%	59,598	25.6%
Age 20 to 64 Years		7,805	62.0%	46,295	58.6%	137,380	59.0%
Age 65 Years or Over		1,489	11.8%	11,681	14.8%	35,999	15.5%
Males per 100 Females (2023)							
Overall Comparison		98		97		95	
Age Under 5 Years		104	50.9%	106	51.5%	103	50.8%
Age 5 to 9 Years		101	50.3%	104	51.1%	106	51.5%
Age 10 to 14 Years		103	50.9%	110	52.3%	108	52.0%
Age 15 to 19 Years		108	52.0%	107	51.7%	106	51.3%
Age 20 to 24 Years		99	49.9%	101	50.2%	99	49.6%
Age 25 to 29 Years		102	50.5%	105	51.3%	101	50.2%
Age 30 to 34 Years		103	50.8%	100	50.1%	100	49.9%
Age 35 to 39 Years		103	50.7%	102	50.4%	100	50.0%
Age 40 to 44 Years		112	52.9%	103	50.8%	99	49.9%
Age 45 to 49 Years		103	50.8%	99	49.8%	98	49.5%
Age 50 to 54 Years		96	49.1%	96	49.1%	95	48.6%
Age 55 to 59 Years		92	48.0%	92	48.0%	92	47.8%
Age 60 to 64 Years		97	49.3%	93	48.2%	91	47.6%
Age 65 to 69 Years		92	47.8%	89	47.1%	85	45.9%
Age 70 to 74 Years		72	41.9%	81	44.7%	77	43.6%
Age 75 to 79 Years		69	40.7%	78	43.9%	75	42.7%
Age 80 to 84 Years		69	40.9%	72	41.9%	69	40.8%
Age 85 Years or Over		61	38.0%	54	35.3%	55	35.3%
Age 19 Years or Less		104	51.0%	107	51.6%	106	51.4%
Age 20 to 39 Years		102	50.5%	102	50.5%	100	49.9%
Age 40 to 64 Years		100	50.1%	97	49.2%	95	48.7%
Age 65 Years or Over		76	43.1%	78	43.8%	74	42.6%

Complete Profile

2010-2020 Census, 2023 Estimates with 2028 Projections
 Calculated using Weighted Block Centroid from Block Groups



Lat/Lon: 39.0393/-77.0516

11224 Georgia Ave Silver Spring, MD 20902	1 mi radius		3 mi radius		5 mi radius	
Household Type (2023)						
Total Households	8,920		54,797		182,955	
Households with Children	2,977	33.4%	18,941	34.6%	53,840	29.4%
Average Household Size	2.8		2.9		2.6	
Household Density per Square Mile	2,841		1,939		2,330	
Population Family	20,896	82.1%	136,341	85.0%	383,996	80.1%
Population Non-Family	4,346	17.1%	22,957	14.3%	90,407	18.9%
Population Group Quarters	198	0.8%	1,185	0.7%	4,998	1.0%
Family Households	5,805	65.1%	38,510	70.3%	113,933	62.3%
Married Couple Households	4,058	69.9%	28,916	75.1%	82,161	72.1%
Other Family Households with Children	1,746	30.1%	9,594	24.9%	31,772	27.9%
Family Households with Children	2,971	51.2%	18,906	49.1%	53,731	47.2%
Married Couple with Children	2,041	68.7%	14,015	74.1%	38,116	70.9%
Other Family Households with Children	930	31.3%	4,891	25.9%	15,615	29.1%
Family Households No Children	2,833	48.8%	19,604	50.9%	60,202	52.8%
Married Couple No Children	2,017	71.2%	14,901	76.0%	44,046	73.2%
Other Family Households No Children	816	28.8%	4,703	24.0%	16,157	26.8%
Non-Family Households	3,115	34.9%	16,287	29.7%	69,021	37.7%
Non-Family Households with Children	6	0.2%	35	0.2%	109	0.2%
Non-Family Households No Children	3,110	99.8%	16,252	99.8%	68,912	99.8%
Average Family Household Size	3.6		3.5		3.4	
Average Family Income	\$176,599		\$218,314		\$219,161	
Median Family Income	\$144,072		\$173,789		\$174,415	
Average Non-Family Household Size	1.4		1.4		1.3	
Marital Status (2023)						
Population Age 15 Years or Over	20,496		129,501		390,554	
Never Married	7,868	38.4%	44,435	34.3%	142,612	36.5%
Currently Married	8,803	42.9%	62,272	48.1%	176,073	45.1%
Previously Married	3,825	18.7%	22,794	17.6%	71,869	18.4%
Separated	1,339	35.0%	6,987	30.7%	20,569	28.6%
Widowed	742	19.4%	5,331	23.4%	18,943	26.4%
Divorced	1,745	45.6%	10,477	46.0%	32,357	45.0%
Educational Attainment (2023)						
Adult Population Age 25 Years or Over	17,497		110,974		336,135	
Elementary (Grade Level 0 to 8)	796	4.5%	8,073	7.3%	23,766	7.1%
Some High School (Grade Level 9 to 11)	820	4.7%	4,953	4.5%	14,675	4.4%
High School Graduate	2,962	16.9%	16,681	15.0%	47,369	14.1%
Some College	2,988	17.1%	14,772	13.3%	39,972	11.9%
Associate Degree Only	684	3.9%	5,825	5.2%	17,877	5.3%
Bachelor Degree Only	4,468	25.5%	28,077	25.3%	84,071	25.0%
Graduate Degree	4,780	27.3%	32,593	29.4%	108,405	32.3%
Any College (Some College or Higher)	12,920	73.8%	81,267	73.2%	250,325	74.5%
College Degree + (Bachelor Degree or Higher)	9,247	52.9%	60,670	54.7%	192,476	57.3%

Complete Profile

2010-2020 Census, 2023 Estimates with 2028 Projections
 Calculated using Weighted Block Centroid from Block Groups



Lat/Lon: 39.0393/-77.0516

11224 Georgia Ave Silver Spring, MD 20902	1 mi radius		3 mi radius		5 mi radius	
Housing						
Total Housing Units (2023)	9,327		56,926		193,672	
Total Housing Units (2020)	9,279		56,465		190,017	
Historical Annual Growth (2020-2023)	48	-	461	-	3,655	-
Housing Units Occupied (2023)	8,920	95.6%	54,797	96.3%	182,955	94.5%
Housing Units Owner-Occupied	5,340	59.9%	39,038	71.2%	104,401	57.1%
Housing Units Renter-Occupied	3,580	40.1%	15,759	28.8%	78,554	42.9%
Housing Units Vacant (2023)	407	4.4%	2,130	3.7%	10,717	5.5%
Household Size (2023)						
Total Households	8,920		54,797		182,955	
1 Person Households	2,462	27.6%	12,531	22.9%	55,303	30.2%
2 Person Households	2,473	27.7%	16,422	30.0%	55,565	30.4%
3 Person Households	1,418	15.9%	9,476	17.3%	28,079	15.3%
4 Person Households	1,200	13.4%	8,188	14.9%	23,236	12.7%
5 Person Households	675	7.6%	4,150	7.6%	11,180	6.1%
6 Person Households	372	4.2%	1,975	3.6%	4,959	2.7%
7 or More Person Households	321	3.6%	2,054	3.7%	4,633	2.5%
Household Income Distribution (2023)						
HH Income \$200,000 or More	1,942	21.8%	17,050	31.1%	52,789	28.9%
HH Income \$150,000 to \$199,999	1,240	13.9%	7,572	13.8%	22,963	12.6%
HH Income \$125,000 to \$149,999	840	9.4%	4,447	8.1%	14,186	7.8%
HH Income \$100,000 to \$124,999	1,008	11.3%	5,119	9.3%	16,564	9.1%
HH Income \$75,000 to \$99,999	1,228	13.8%	5,935	10.8%	19,393	10.6%
HH Income \$50,000 to \$74,999	1,100	12.3%	5,428	9.9%	20,376	11.1%
HH Income \$35,000 to \$49,999	516	5.8%	2,864	5.2%	11,839	6.5%
HH Income \$25,000 to \$34,999	273	3.1%	1,979	3.6%	8,505	4.6%
HH Income \$15,000 to \$24,999	270	3.0%	1,649	3.0%	6,727	3.7%
HH Income \$10,000 to \$14,999	144	1.6%	851	1.6%	3,077	1.7%
HH Income Under \$10,000	358	4.0%	1,903	3.5%	6,535	3.6%
Household Vehicles (2023)						
Households 0 Vehicles Available	982	11.0%	3,634	6.6%	18,857	10.3%
Households 1 Vehicle Available	3,351	37.6%	18,020	32.9%	74,607	40.8%
Households 2 Vehicles Available	3,162	35.4%	21,868	39.9%	62,284	34.0%
Households 3 or More Vehicles Available	1,425	16.0%	11,275	20.6%	27,206	14.9%
Total Vehicles Available	14,578		100,642		291,563	
Average Vehicles per Household	1.6		1.8		1.6	
Owner-Occupied Household Vehicles	9,872	67.7%	78,696	78.2%	198,025	67.9%
Average Vehicles per Owner-Occupied Household	1.8		2.0		1.9	
Renter-Occupied Household Vehicles	4,706	32.3%	21,946	21.8%	93,537	32.1%
Average Vehicles per Renter-Occupied Household	1.3		1.4		1.2	
Travel Time (2023)						
Worker Base Age 16 years or Over	13,568		86,165		257,845	
Travel to Work in 14 Minutes or Less	1,041	7.7%	7,199	8.4%	22,444	8.7%
Travel to Work in 15 to 29 Minutes	3,020	22.3%	17,825	20.7%	51,130	19.8%
Travel to Work in 30 to 59 Minutes	3,975	29.3%	22,396	26.0%	67,985	26.4%
Travel to Work in 60 Minutes or More	746	5.5%	4,707	5.5%	13,913	5.4%
Work at Home	4,786	35.3%	34,038	39.5%	102,374	39.7%
Average Minutes Travel to Work	30.2		29.1		28.7	

Complete Profile

2010-2020 Census, 2023 Estimates with 2028 Projections
 Calculated using Weighted Block Centroid from Block Groups



Lat/Lon: 39.0393/-77.0516

11224 Georgia Ave Silver Spring, MD 20902	1 mi radius		3 mi radius		5 mi radius	
Transportation To Work (2023)						
Worker Base Age 16 years or Over	13,568		86,165		257,845	
Drive to Work Alone	6,553	48.3%	38,030	44.1%	110,419	42.8%
Drive to Work in Carpool	877	6.5%	6,157	7.1%	17,970	7.0%
Travel to Work by Public Transportation	811	6.0%	4,911	5.7%	16,291	6.3%
Drive to Work on Motorcycle	11	-	20	-	144	-
Bicycle to Work	30	0.2%	192	0.2%	873	0.3%
Walk to Work	165	1.2%	1,168	1.4%	4,877	1.9%
Other Means	335	2.5%	1,648	1.9%	4,898	1.9%
Work at Home	4,786	35.3%	34,038	39.5%	102,374	39.7%
Daytime Demographics (2023)						
Total Businesses	1,111		5,138		20,360	
Total Employees	9,289		37,112		216,581	
Company Headquarter Businesses	33	3.0%	152	3.0%	794	3.9%
Company Headquarter Employees	485	5.2%	2,551	6.9%	34,471	15.9%
Employee Population per Business	8.4 to 1		7.2 to 1		10.6 to 1	
Residential Population per Business	22.9 to 1		31.2 to 1		23.5 to 1	
Adj. Daytime Demographics Age 16 Years or Over	15,607		77,458		341,083	
Labor Force						
Labor Population Age 16 Years or Over (2023)	20,174		127,391		384,688	
Labor Force Total Males (2023)	9,918	49.2%	61,933	48.6%	184,243	47.9%
Male Civilian Employed	7,250	73.1%	44,854	72.4%	133,019	72.2%
Male Civilian Unemployed	246	2.5%	1,083	1.7%	3,301	1.8%
Males in Armed Forces	141	1.4%	528	0.9%	1,461	0.8%
Males Not in Labor Force	2,281	23.0%	15,468	25.0%	46,462	25.2%
Labor Force Total Females (2023)	10,256	50.8%	65,458	51.4%	200,444	52.1%
Female Civilian Employed	6,317	61.6%	41,314	63.1%	124,840	62.3%
Female Civilian Unemployed	180	1.8%	1,091	1.7%	3,404	1.7%
Females in Armed Forces	148	1.4%	348	0.5%	865	0.4%
Females Not in Labor Force	3,610	35.2%	22,705	34.7%	71,335	35.6%
Unemployment Rate	427	2.1%	2,174	1.7%	6,705	1.7%
Occupation (2023)						
Occupation Population Age 16 Years or Over	13,568		86,165		257,845	
Occupation Total Males	7,250	53.4%	44,851	52.1%	133,006	51.6%
Occupation Total Females	6,317	46.6%	41,314	47.9%	124,839	48.4%
Management, Business, Financial Operations	2,667	19.7%	17,567	20.4%	57,202	22.2%
Professional, Related	5,030	37.1%	31,387	36.4%	94,528	36.7%
Service	2,407	17.7%	14,161	16.4%	39,047	15.1%
Sales, Office	1,930	14.2%	12,896	15.0%	36,358	14.1%
Farming, Fishing, Forestry	7	-	66	-	191	-
Construction, Extraction, Maintenance	826	6.1%	5,532	6.4%	16,290	6.3%
Production, Transport, Material Moving	701	5.2%	4,556	5.3%	14,229	5.5%
White Collar Workers	9,627	71.0%	61,851	71.8%	188,088	72.9%
Blue Collar Workers	3,941	29.0%	24,315	28.2%	69,757	27.1%

Complete Profile

2010-2020 Census, 2023 Estimates with 2028 Projections
 Calculated using Weighted Block Centroid from Block Groups



Lat/Lon: 39.0393/-77.0516

11224 Georgia Ave Silver Spring, MD 20902	1 mi radius		3 mi radius		5 mi radius	
Units In Structure (2023)						
Total Units	8,920		54,797		182,955	
1 Detached Unit	4,075	45.7%	31,556	57.6%	78,319	42.8%
1 Attached Unit	1,617	18.1%	7,903	14.4%	25,897	14.2%
2 Units	85	1.0%	348	0.6%	1,616	0.9%
3 to 4 Units	111	1.2%	603	1.1%	3,315	1.8%
5 to 9 Units	382	4.3%	2,706	4.9%	11,257	6.2%
10 to 19 Units	800	9.0%	3,592	6.6%	16,399	9.0%
20 to 49 Units	290	3.2%	1,242	2.3%	7,223	3.9%
50 or More Units	1,554	17.4%	6,791	12.4%	38,788	21.2%
Mobile Home or Trailer	5	-	55	0.1%	138	-
Other Structure	-	-	1	-	3	-
Homes Built By Year (2023)						
Homes Built 2020 or later	29	0.3%	236	0.4%	756	0.4%
Homes Built 2010 to 2019	1,298	13.9%	3,801	6.7%	17,207	8.9%
Homes Built 2000 to 2009	1,070	11.5%	2,913	5.1%	12,733	6.6%
Homes Built 1990 to 1999	502	5.4%	2,164	3.8%	12,420	6.4%
Homes Built 1980 to 1989	787	8.4%	5,432	9.5%	24,124	12.5%
Homes Built 1970 to 1979	481	5.2%	4,257	7.5%	17,565	9.1%
Homes Built 1960 to 1969	1,101	11.8%	10,261	18.0%	35,074	18.1%
Homes Built 1950 to 1959	2,145	23.0%	15,739	27.6%	33,173	17.1%
Homes Built 1940 to 1949	1,197	12.8%	6,795	11.9%	15,426	8.0%
Homes Built Before 1939	310	3.3%	3,198	5.6%	14,477	7.5%
Median Age of Homes	49.9	yrs	57.3	yrs	52.5	yrs
Home Values (2023)						
Owner Specified Housing Units	5,340		39,038		104,401	
Home Values \$1,000,000 or More	226	4.2%	3,206	8.2%	14,546	13.9%
Home Values \$750,000 to \$999,999	432	8.1%	4,654	11.9%	14,131	13.5%
Home Values \$500,000 to \$749,999	1,470	27.5%	13,002	33.3%	29,673	28.4%
Home Values \$400,000 to \$499,999	1,551	29.1%	7,742	19.8%	17,542	16.8%
Home Values \$300,000 to \$399,999	914	17.1%	5,998	15.4%	14,337	13.7%
Home Values \$250,000 to \$299,999	215	4.0%	1,292	3.3%	3,706	3.5%
Home Values \$200,000 to \$249,999	163	3.1%	1,095	2.8%	3,186	3.1%
Home Values \$175,000 to \$199,999	72	1.4%	405	1.0%	1,259	1.2%
Home Values \$150,000 to \$174,999	117	2.2%	514	1.3%	1,549	1.5%
Home Values \$125,000 to \$149,999	23	0.4%	216	0.6%	1,059	1.0%
Home Values \$100,000 to \$124,999	53	1.0%	216	0.6%	781	0.7%
Home Values \$90,000 to \$99,999	3	-	37	-	320	0.3%
Home Values \$80,000 to \$89,999	4	-	49	0.1%	191	0.2%
Home Values \$70,000 to \$79,999	13	0.2%	79	0.2%	207	0.2%
Home Values \$60,000 to \$69,999	5	-	65	0.2%	402	0.4%
Home Values \$50,000 to \$59,999	2	-	40	0.1%	161	0.2%
Home Values \$35,000 to \$49,999	8	0.2%	89	0.2%	312	0.3%
Home Values \$25,000 to \$34,999	17	0.3%	95	0.2%	254	0.2%
Home Values \$10,000 to \$24,999	3	-	47	0.1%	128	0.1%
Home Values Under \$10,000	49	0.9%	196	0.5%	658	0.6%
Owner-Occupied Median Home Value	\$472,124		\$543,835		\$596,521	
Renter-Occupied Median Rent	\$1,788		\$1,744		\$1,705	

Complete Profile

2010-2020 Census, 2023 Estimates with 2028 Projections
 Calculated using Weighted Block Centroid from Block Groups



Lat/Lon: 39.0393/-77.0516

11224 Georgia Ave Silver Spring, MD 20902	1 mi radius	3 mi radius	5 mi radius
Total Annual Consumer Expenditure (2023)			
Total Household Expenditure	\$849.29 M	\$6.25 B	\$19.95 B
Total Non-Retail Expenditure	\$451.85 M	\$3.34 B	\$10.68 B
Total Retail Expenditure	\$397.44 M	\$2.91 B	\$9.27 B
Apparel	\$30.95 M	\$229.19 M	\$729.84 M
Contributions	\$30.02 M	\$232.34 M	\$740.09 M
Education	\$30.19 M	\$237.09 M	\$753.44 M
Entertainment	\$49.61 M	\$369.81 M	\$1.17 B
Food and Beverages	\$122.78 M	\$892.15 M	\$2.85 B
Furnishings and Equipment	\$30.63 M	\$227.34 M	\$722.4 M
Gifts	\$23.2 M	\$181.27 M	\$581.34 M
Health Care	\$68.05 M	\$493.94 M	\$1.58 B
Household Operations	\$34.27 M	\$256.82 M	\$818.2 M
Miscellaneous Expenses	\$16.21 M	\$119.9 M	\$382.83 M
Personal Care	\$11.4 M	\$83.59 M	\$266.74 M
Personal Insurance	\$6.48 M	\$49.58 M	\$156.55 M
Reading	\$1.87 M	\$13.95 M	\$44.57 M
Shelter	\$178.84 M	\$1.31 B	\$4.2 B
Tobacco	\$4.26 M	\$28.8 M	\$93.52 M
Transportation	\$152.48 M	\$1.11 B	\$3.53 B
Utilities	\$58.07 M	\$415.22 M	\$1.33 B
Monthly Household Consumer Expenditure (2023)			
Total Household Expenditure	\$7,934	\$9,510	\$9,086
Total Non-Retail Expenditure	\$4,221 53.2%	\$5,082 53.4%	\$4,864 53.5%
Total Retail Expenditures	\$3,713 46.8%	\$4,428 46.6%	\$4,222 46.5%
Apparel	\$289 3.6%	\$349 3.7%	\$332 3.7%
Contributions	\$280 3.5%	\$353 3.7%	\$337 3.7%
Education	\$282 3.6%	\$361 3.8%	\$343 3.8%
Entertainment	\$464 5.8%	\$562 5.9%	\$535 5.9%
Food and Beverages	\$1,147 14.5%	\$1,357 14.3%	\$1,297 14.3%
Furnishings and Equipment	\$286 3.6%	\$346 3.6%	\$329 3.6%
Gifts	\$217 2.7%	\$276 2.9%	\$265 2.9%
Health Care	\$636 8.0%	\$751 7.9%	\$718 7.9%
Household Operations	\$320 4.0%	\$391 4.1%	\$373 4.1%
Miscellaneous Expenses	\$151 1.9%	\$182 1.9%	\$174 1.9%
Personal Care	\$107 1.3%	\$127 1.3%	\$121 1.3%
Personal Insurance	\$60 0.8%	\$75 0.8%	\$71 0.8%
Reading	\$17 0.2%	\$21 0.2%	\$20 0.2%
Shelter	\$1,671 21.1%	\$1,994 21.0%	\$1,913 21.1%
Tobacco	\$40 0.5%	\$44 0.5%	\$43 0.5%
Transportation	\$1,425 18.0%	\$1,690 17.8%	\$1,608 17.7%
Utilities	\$543 6.8%	\$631 6.6%	\$605 6.7%