

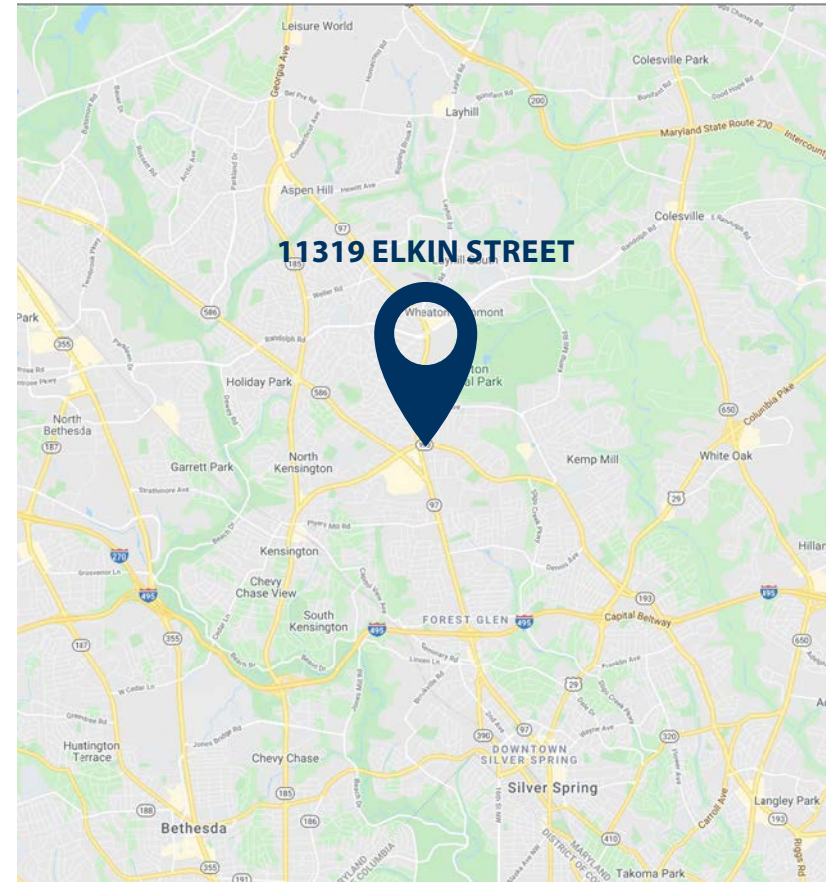



ELKIN STREET

11319 Elkin Street, Silver Spring, MD 20902



PROPERTY HIGHLIGHTS

-  **SPACE: 6,100 SF**
-  **Walking distance to Wheaton Metro**
-  **One block from the intersection of University Blvd & Georgia Ave**
-  **17' ceiling height and off the street parking**

POPULATION



1 Mi	26,627
3 Mi	161,256
5 Mi	474,134

CARS PER DAY



University Blvd: 30,039

AV. HH INCOME



1 Mi	\$116,751
3 Mi	\$145,384
5 Mi	\$143,038

EMPLOYEES



1 Mi	8,995
3 Mi	42,686
5 Mi	231,048



SHARY THUR



202-359-3469



sthur@thurassociates.com

ELKIN STREET

11319 Elkin Street, Silver Spring, MD 20902



This map was produced using data from private and government sources deemed to be reliable. The information herein is provided without representation or warranty.

©2020, SITES USA Inc., Chandler, AZ (480) 491-1112. All Rights Reserved.



ELKIN STREET

11319 Elkin Street, Silver Spring, MD 20902

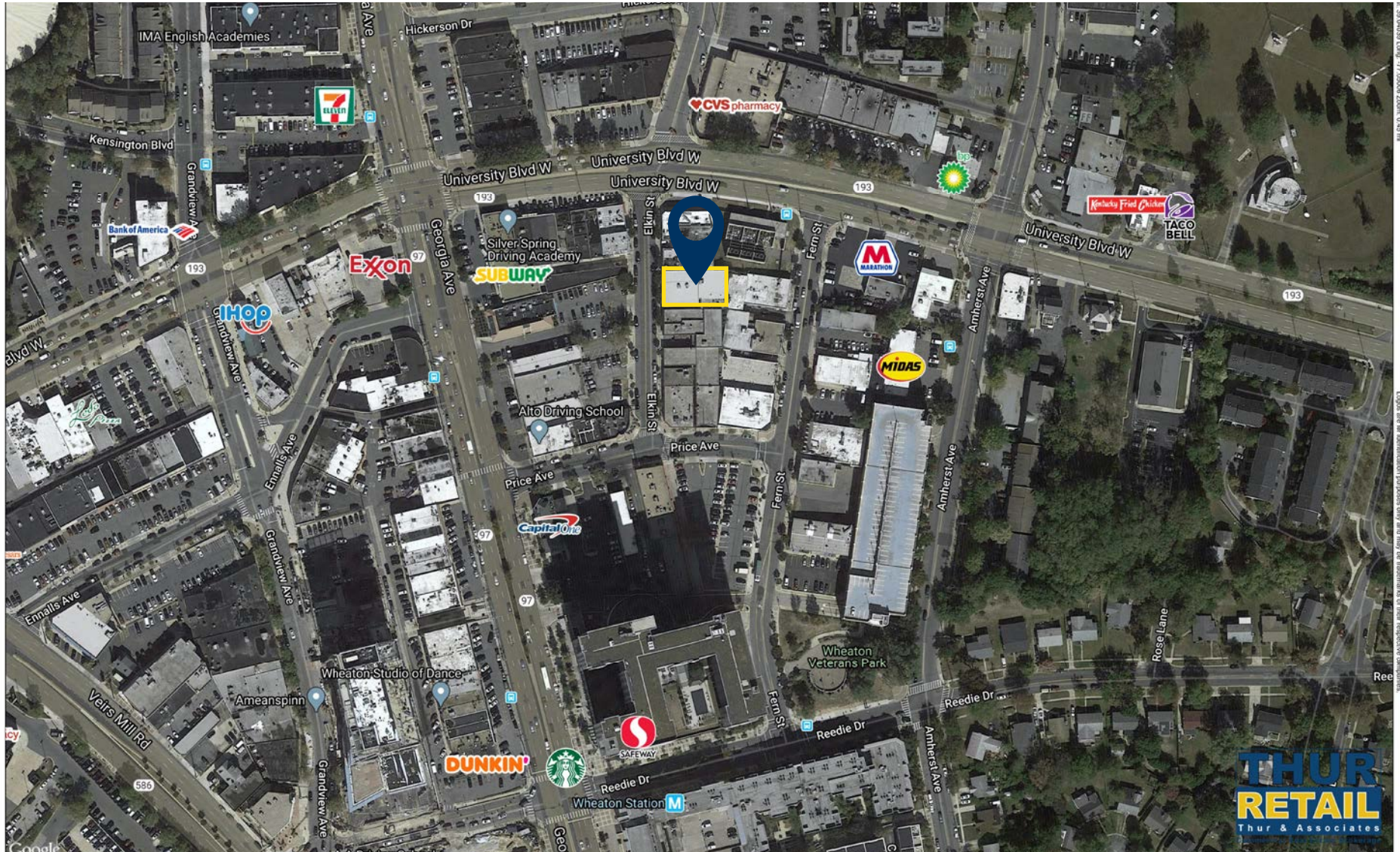

ELKIN STREET

11319 Elkin Street, Silver Spring, MD 20902

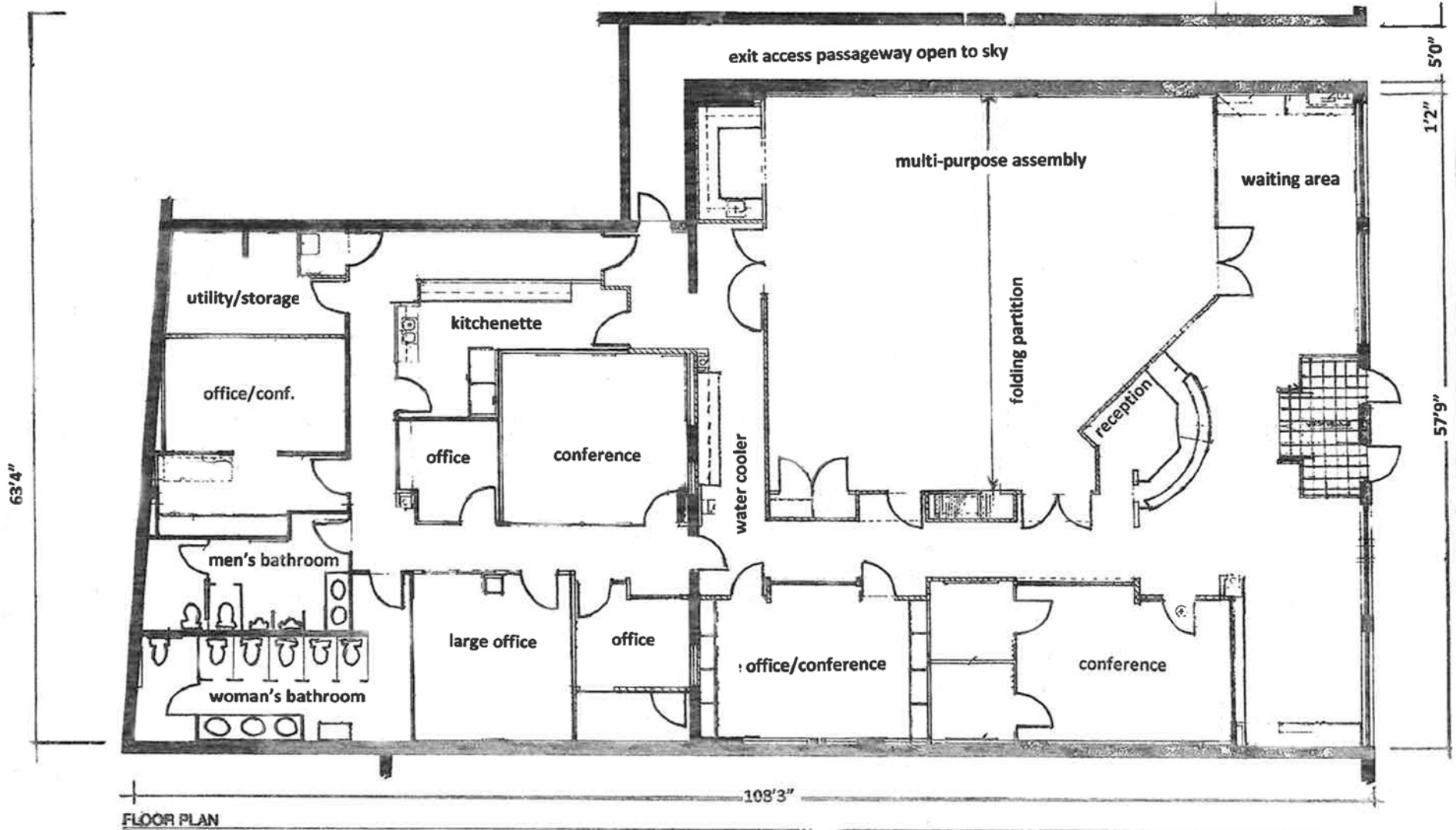

ELKIN STREET

11319 Elkin Street, Silver Spring, MD 20902



SHARY THUR



202-359-3469



sthur@thurassociates.com

ELKIN STREET

11319 Elkin Street, Silver Spring, MD 20902



SHARY THUR



202-359-3469



sthur@thurassociates.com

ELKIN STREET

11319 Elkin Street, Silver Spring, MD 20902



LEASING CONTACT

SHARY THUR

Cell: 202-359-3469

Direct 202-823-4445

sthur@thurassociates.com

OFFICE LOCATIONS

WASHINGTON DC

1054 31st St NW, Suite 115

Washington, DC 20007

202-823-4444

BOCA RATON

327 Mizner Park, Suite 301

Boca Raton, FL 33432

561-395-2441



SHARY THUR



202-359-3469



sthur@thurassociates.com

COMPLETE PROFILE

2000-2010 Census, 2020 Estimates with 2025 Projections

Calculated using Weighted Block Centroid from Block Groups



Lat/Lon: 39.0411/-77.0501

RFULL9

11319 Elkin St

Silver Spring, MD 20902

1 mi radius

3 mi radius

5 mi radius

Population

Estimated Population (2020)	26,627		161,256		474,134	
Projected Population (2025)	27,240		163,653		481,107	
Census Population (2010)	22,928		150,427		434,371	
Census Population (2000)	19,638		138,515		407,254	
Projected Annual Growth (2020-2025)	613	0.5%	2,397	0.3%	6,973	0.3%
Historical Annual Growth (2010-2020)	3,699	1.6%	10,829	0.7%	39,763	0.9%
Historical Annual Growth (2000-2010)	3,290	1.7%	11,912	0.9%	27,117	0.7%
Estimated Population Density (2020)	8,480	psm	5,706	psm	6,038	psm
Trade Area Size	3.1	sq mi	28.3	sq mi	78.5	sq mi

Households

Estimated Households (2020)	8,973		54,358		177,769	
Projected Households (2025)	9,295		55,912		182,832	
Census Households (2010)	7,756		51,936		164,683	
Census Households (2000)	6,904		50,493		157,943	
Projected Annual Growth (2020-2025)	322	0.7%	1,554	0.6%	5,063	0.6%
Historical Annual Change (2000-2020)	2,069	1.5%	3,865	0.4%	19,826	0.6%

Average Household Income

Estimated Average Household Income (2020)	\$116,751		\$145,384		\$143,038	
Projected Average Household Income (2025)	\$143,176		\$180,328		\$176,634	
Census Average Household Income (2010)	\$88,199		\$103,686		\$106,174	
Census Average Household Income (2000)	\$69,796		\$80,404		\$81,000	
Projected Annual Change (2020-2025)	\$26,426	4.5%	\$34,944	4.8%	\$33,596	4.7%
Historical Annual Change (2000-2020)	\$46,955	3.4%	\$64,980	4.0%	\$62,038	3.8%

Median Household Income

Estimated Median Household Income (2020)	\$90,829		\$111,134		\$108,011	
Projected Median Household Income (2025)	\$106,012		\$128,894		\$123,848	
Census Median Household Income (2010)	\$72,282		\$87,373		\$86,835	
Census Median Household Income (2000)	\$59,326		\$69,353		\$68,132	
Projected Annual Change (2020-2025)	\$15,183	3.3%	\$17,759	3.2%	\$15,838	2.9%
Historical Annual Change (2000-2020)	\$31,503	2.7%	\$41,781	3.0%	\$39,879	2.9%

Per Capita Income

Estimated Per Capita Income (2020)	\$39,386		\$49,063		\$53,727	
Projected Per Capita Income (2025)	\$48,899		\$61,663		\$67,221	
Census Per Capita Income (2010)	\$29,834		\$35,799		\$40,254	
Census Per Capita Income (2000)	\$24,497		\$29,222		\$31,363	
Projected Annual Change (2020-2025)	\$9,512	4.8%	\$12,600	5.1%	\$13,494	5.0%
Historical Annual Change (2000-2020)	\$14,889	3.0%	\$19,841	3.4%	\$22,364	3.6%
Estimated Average Household Net Worth (2020)	\$882,638		\$1.16 M		\$1.1 M	

This report was produced using data from private and government sources deemed to be reliable. The information herein is provided without representation or warranty.

COMPLETE PROFILE

2000-2010 Census, 2020 Estimates with 2025 Projections

Calculated using Weighted Block Centroid from Block Groups



Lat/Lon: 39.0411/-77.0501

RFULL9

11319 Elkin St

Silver Spring, MD 20902

Race and Ethnicity

	1 mi radius		3 mi radius		5 mi radius	
Total Population (2020)	26,627		161,256		474,134	
White (2020)	10,659	40.0%	81,829	50.7%	230,419	48.6%
Black or African American (2020)	6,888	25.9%	30,561	19.0%	110,323	23.3%
American Indian or Alaska Native (2020)	201	0.8%	928	0.6%	2,555	0.5%
Asian (2020)	3,170	11.9%	18,449	11.4%	55,621	11.7%
Hawaiian or Pacific Islander (2020)	32	0.1%	91	-	344	-
Other Race (2020)	4,386	16.5%	21,627	13.4%	53,205	11.2%
Two or More Races (2020)	1,292	4.9%	7,772	4.8%	21,666	4.6%
Population < 18 (2020)	6,616	24.8%	37,454	23.2%	103,513	21.8%
White Not Hispanic	1,172	17.7%	11,247	30.0%	29,612	28.6%
Black or African American	1,797	27.2%	7,252	19.4%	24,833	24.0%
Asian	608	9.2%	3,260	8.7%	9,699	9.4%
Other Race Not Hispanic	307	4.6%	1,862	5.0%	5,297	5.1%
Hispanic	2,732	41.3%	13,833	36.9%	34,071	32.9%
Not Hispanic or Latino Population (2020)	17,452	65.5%	113,815	70.6%	354,566	74.8%
Not Hispanic White	7,286	41.7%	63,063	55.4%	183,520	51.8%
Not Hispanic Black or African American	6,361	36.5%	28,472	25.0%	103,821	29.3%
Not Hispanic American Indian or Alaska Native	46	0.3%	278	0.2%	782	0.2%
Not Hispanic Asian	3,018	17.3%	17,635	15.5%	53,587	15.1%
Not Hispanic Hawaiian or Pacific Islander	24	0.1%	68	-	242	-
Not Hispanic Other Race	74	0.4%	332	0.3%	952	0.3%
Not Hispanic Two or More Races	642	3.7%	3,967	3.5%	11,661	3.3%
Hispanic or Latino Population (2020)	9,175	34.5%	47,441	29.4%	119,568	25.2%
Hispanic White	3,373	36.8%	18,766	39.6%	46,898	39.2%
Hispanic Black or African American	527	5.7%	2,089	4.4%	6,502	5.4%
Hispanic American Indian or Alaska Native	154	1.7%	650	1.4%	1,773	1.5%
Hispanic Asian	152	1.7%	814	1.7%	2,034	1.7%
Hispanic Hawaiian or Pacific Islander	8	-	23	-	102	-
Hispanic Other Race	4,311	47.0%	21,295	44.9%	52,253	43.7%
Hispanic Two or More Races	650	7.1%	3,805	8.0%	10,006	8.4%
Not Hispanic or Latino Population (2010)	15,305	66.8%	110,116	73.2%	334,485	77.0%
Hispanic or Latino Population (2010)	7,623	33.2%	40,311	26.8%	99,886	23.0%
Not Hispanic or Latino Population (2000)	14,600	74.3%	113,643	82.0%	339,851	83.4%
Hispanic or Latino Population (2000)	5,038	25.7%	24,872	18.0%	67,404	16.6%
Not Hispanic or Latino Population (2025)	18,076	66.4%	116,332	71.1%	361,797	75.2%
Hispanic or Latino Population (2025)	9,164	33.6%	47,321	28.9%	119,310	24.8%
Projected Annual Growth (2020-2025)	-11	-	-120	-	-258	-
Historical Annual Growth (2000-2010)	2,585	5.1%	15,439	6.2%	32,482	4.8%

This report was produced using data from private and government sources deemed to be reliable. The information herein is provided without representation or warranty.

COMPLETE PROFILE

2000-2010 Census, 2020 Estimates with 2025 Projections

Calculated using Weighted Block Centroid from Block Groups



Lat/Lon: 39.0411/-77.0501

RFULL9

11319 Elkin St

Silver Spring, MD 20902

Total Age Distribution (2020)

	1 mi radius		3 mi radius		5 mi radius	
Total Population	26,627		161,256		474,134	
Age Under 5 Years	1,998	7.5%	10,608	6.6%	29,885	6.3%
Age 5 to 9 Years	1,863	7.0%	10,503	6.5%	29,137	6.1%
Age 10 to 14 Years	1,704	6.4%	10,077	6.2%	27,813	5.9%
Age 15 to 19 Years	1,687	6.3%	9,461	5.9%	26,040	5.5%
Age 20 to 24 Years	1,853	7.0%	9,544	5.9%	29,055	6.1%
Age 25 to 29 Years	2,061	7.7%	10,050	6.2%	33,015	7.0%
Age 30 to 34 Years	2,103	7.9%	10,711	6.6%	33,597	7.1%
Age 35 to 39 Years	2,079	7.8%	11,664	7.2%	34,508	7.3%
Age 40 to 44 Years	1,842	6.9%	10,800	6.7%	31,014	6.5%
Age 45 to 49 Years	1,697	6.4%	10,467	6.5%	29,786	6.3%
Age 50 to 54 Years	1,646	6.2%	10,458	6.5%	29,481	6.2%
Age 55 to 59 Years	1,666	6.3%	11,190	6.9%	31,257	6.6%
Age 60 to 64 Years	1,389	5.2%	10,064	6.2%	28,895	6.1%
Age 65 to 69 Years	1,040	3.9%	8,126	5.0%	23,918	5.0%
Age 70 to 74 Years	753	2.8%	6,492	4.0%	19,605	4.1%
Age 75 to 79 Years	515	1.9%	4,403	2.7%	14,159	3.0%
Age 80 to 84 Years	346	1.3%	3,013	1.9%	9,974	2.1%
Age 85 Years or Over	386	1.5%	3,626	2.2%	12,996	2.7%
Median Age	34.3		38.7		39.1	
Age 19 Years or Less	7,251	27.2%	40,648	25.2%	112,875	23.8%
Age 20 to 64 Years	16,336	61.3%	94,948	58.9%	280,607	59.2%
Age 65 Years or Over	3,040	11.4%	25,660	15.9%	80,652	17.0%

Female Age Distribution (2020)

Female Population	13,421	50.4%	82,069	50.9%	243,881	51.4%
Age Under 5 Years	954	7.1%	5,052	6.2%	14,440	5.9%
Age 5 to 9 Years	902	6.7%	5,171	6.3%	14,025	5.8%
Age 10 to 14 Years	816	6.1%	4,835	5.9%	13,335	5.5%
Age 15 to 19 Years	769	5.7%	4,481	5.5%	12,425	5.1%
Age 20 to 24 Years	937	7.0%	4,633	5.6%	14,252	5.8%
Age 25 to 29 Years	1,013	7.6%	4,771	5.8%	16,192	6.6%
Age 30 to 34 Years	1,050	7.8%	5,389	6.6%	16,812	6.9%
Age 35 to 39 Years	1,006	7.5%	5,748	7.0%	17,120	7.0%
Age 40 to 44 Years	869	6.5%	5,440	6.6%	15,608	6.4%
Age 45 to 49 Years	868	6.5%	5,360	6.5%	15,222	6.2%
Age 50 to 54 Years	865	6.4%	5,405	6.6%	15,353	6.3%
Age 55 to 59 Years	900	6.7%	5,929	7.2%	16,604	6.8%
Age 60 to 64 Years	713	5.3%	5,330	6.5%	15,517	6.4%
Age 65 to 69 Years	549	4.1%	4,337	5.3%	13,014	5.3%
Age 70 to 74 Years	439	3.3%	3,599	4.4%	11,211	4.6%
Age 75 to 79 Years	322	2.4%	2,460	3.0%	8,186	3.4%
Age 80 to 84 Years	207	1.5%	1,774	2.2%	5,997	2.5%
Age 85 Years or Over	241	1.8%	2,355	2.9%	8,569	3.5%
Female Median Age	35.7		40.3		40.9	
Age 19 Years or Less	3,441	25.6%	19,539	23.8%	54,226	22.2%
Age 20 to 64 Years	8,223	61.3%	48,004	58.5%	142,679	58.5%
Age 65 Years or Over	1,758	13.1%	14,526	17.7%	46,977	19.3%

This report was produced using data from private and government sources deemed to be reliable. The information herein is provided without representation or warranty.

COMPLETE PROFILE

2000-2010 Census, 2020 Estimates with 2025 Projections

Calculated using Weighted Block Centroid from Block Groups



Lat/Lon: 39.0411/-77.0501

RFULL9

11319 Elkin St

Silver Spring, MD 20902

1 mi radius

3 mi radius

5 mi radius

Male Age Distribution (2020)

Male Population	13,206	49.6%	79,187	49.1%	230,253	48.6%
Age Under 5 Years	1,044	7.9%	5,555	7.0%	15,445	6.7%
Age 5 to 9 Years	961	7.3%	5,332	6.7%	15,111	6.6%
Age 10 to 14 Years	889	6.7%	5,242	6.6%	14,478	6.3%
Age 15 to 19 Years	917	6.9%	4,979	6.3%	13,615	5.9%
Age 20 to 24 Years	916	6.9%	4,911	6.2%	14,803	6.4%
Age 25 to 29 Years	1,047	7.9%	5,280	6.7%	16,823	7.3%
Age 30 to 34 Years	1,053	8.0%	5,323	6.7%	16,785	7.3%
Age 35 to 39 Years	1,073	8.1%	5,916	7.5%	17,388	7.6%
Age 40 to 44 Years	973	7.4%	5,359	6.8%	15,406	6.7%
Age 45 to 49 Years	829	6.3%	5,107	6.4%	14,564	6.3%
Age 50 to 54 Years	781	5.9%	5,053	6.4%	14,128	6.1%
Age 55 to 59 Years	766	5.8%	5,261	6.6%	14,653	6.4%
Age 60 to 64 Years	675	5.1%	4,735	6.0%	13,378	5.8%
Age 65 to 69 Years	491	3.7%	3,789	4.8%	10,904	4.7%
Age 70 to 74 Years	314	2.4%	2,893	3.7%	8,393	3.6%
Age 75 to 79 Years	193	1.5%	1,943	2.5%	5,973	2.6%
Age 80 to 84 Years	139	1.1%	1,238	1.6%	3,978	1.7%
Age 85 Years or Over	145	1.1%	1,271	1.6%	4,427	1.9%
Male Median Age	33.1		37.1		37.3	
Age 19 Years or Less	3,810	28.9%	21,108	26.7%	58,649	25.5%
Age 20 to 64 Years	8,113	61.4%	46,944	59.3%	137,928	59.9%
Age 65 Years or Over	1,283	9.7%	11,134	14.1%	33,676	14.6%

Males per 100 Females (2020)

Overall Comparison						
Age Under 5 Years	109	52.2%	110	52.4%	107	51.7%
Age 5 to 9 Years	106	51.6%	103	50.8%	108	51.9%
Age 10 to 14 Years	109	52.1%	108	52.0%	109	52.0%
Age 15 to 19 Years	119	54.4%	111	52.6%	110	52.3%
Age 20 to 24 Years	98	49.4%	106	51.5%	104	50.9%
Age 25 to 29 Years	103	50.8%	111	52.5%	104	51.0%
Age 30 to 34 Years	100	50.1%	99	49.7%	100	50.0%
Age 35 to 39 Years	107	51.6%	103	50.7%	102	50.4%
Age 40 to 44 Years	112	52.8%	99	49.6%	99	49.7%
Age 45 to 49 Years	95	48.8%	95	48.8%	96	48.9%
Age 50 to 54 Years	90	47.4%	93	48.3%	92	47.9%
Age 55 to 59 Years	85	46.0%	89	47.0%	88	46.9%
Age 60 to 64 Years	95	48.6%	89	47.0%	86	46.3%
Age 65 to 69 Years	90	47.3%	87	46.6%	84	45.6%
Age 70 to 74 Years	72	41.7%	80	44.6%	75	42.8%
Age 75 to 79 Years	60	37.4%	79	44.1%	73	42.2%
Age 80 to 84 Years	67	40.3%	70	41.1%	66	39.9%
Age 85 Years or Over	60	37.6%	54	35.1%	52	34.1%
Age 19 Years or Less	111	52.5%	108	51.9%	108	52.0%
Age 20 to 39 Years	102	50.5%	104	51.1%	102	50.5%
Age 40 to 64 Years	95	48.8%	93	48.2%	92	47.9%
Age 65 Years or Over	73	42.2%	77	43.4%	72	41.8%

This report was produced using data from private and government sources deemed to be reliable. The information herein is provided without representation or warranty.

COMPLETE PROFILE

2000-2010 Census, 2020 Estimates with 2025 Projections

Calculated using Weighted Block Centroid from Block Groups



Lat/Lon: 39.0411/-77.0501

RFULL9

11319 Elkin St

Silver Spring, MD 20902

Silver Spring, MD 20902	1 mi radius		3 mi radius		5 mi radius	
Household Type (2020)						
Total Households	8,973		54,358		177,769	
Households with Children	3,260	36.3%	18,826	34.6%	52,846	29.7%
Average Household Size	2.9		2.9		2.6	
Household Density per Square Mile	2,858		1,924		2,264	
Population Family	22,292	83.7%	137,235	85.1%	379,449	80.0%
Population Non-Family	4,136	15.5%	22,722	14.1%	89,398	18.9%
Population Group Quarters	199	0.7%	1,299	0.8%	5,287	1.1%
Family Households	5,995	66.8%	38,190	70.3%	110,592	62.2%
Married Couple Households	3,973	66.3%	28,587	74.9%	81,153	73.4%
Other Family Households with Children	2,022	33.7%	9,603	25.1%	29,439	26.6%
Family Households with Children	3,230	53.9%	18,663	48.9%	52,378	47.4%
Married Couple with Children	2,012	62.3%	13,492	72.3%	36,588	69.9%
Other Family Households with Children	1,218	37.7%	5,171	27.7%	15,790	30.1%
Family Households No Children	2,765	46.1%	19,527	51.1%	58,215	52.6%
Married Couple No Children	1,961	70.9%	15,095	77.3%	44,565	76.6%
Other Family Households No Children	804	29.1%	4,432	22.7%	13,649	23.4%
Non-Family Households	2,978	33.2%	16,169	29.7%	67,176	37.8%
Non-Family Households with Children	30	1.0%	163	1.0%	468	0.7%
Non-Family Households No Children	2,948	99.0%	16,005	99.0%	66,708	99.3%
Average Family Household Size	3.7		3.6		3.4	
Average Family Income	\$127,807		\$167,587		\$173,854	
Median Family Income	\$105,282		\$131,138		\$135,247	
Average Non-Family Household Size	1.4		1.4		1.3	
Marital Status (2020)						
Population Age 15 Years or Over	21,062		130,069		387,299	
Never Married	8,262	39.2%	42,258	32.5%	135,353	34.9%
Currently Married	8,955	42.5%	62,753	48.2%	172,332	44.5%
Previously Married	3,846	18.3%	25,058	19.3%	79,614	20.6%
Separated	1,391	36.2%	8,264	33.0%	24,465	30.7%
Widowed	604	15.7%	5,153	20.6%	18,674	23.5%
Divorced	1,850	48.1%	11,641	46.5%	36,475	45.8%
Educational Attainment (2020)						
Adult Population Age 25 Years or Over	17,523		111,065		332,204	
Elementary (Grade Level 0 to 8)	1,615	9.2%	8,661	7.8%	23,247	7.0%
Some High School (Grade Level 9 to 11)	932	5.3%	5,499	5.0%	15,133	4.6%
High School Graduate	2,784	15.9%	16,674	15.0%	46,584	14.0%
Some College	2,520	14.4%	15,492	13.9%	42,648	12.8%
Associate Degree Only	873	5.0%	5,393	4.9%	16,401	4.9%
Bachelor Degree Only	4,530	25.9%	28,870	26.0%	85,602	25.8%
Graduate Degree	4,269	24.4%	30,477	27.4%	102,590	30.9%
Any College (Some College or Higher)	12,191	69.6%	80,231	72.2%	247,240	74.4%
College Degree + (Bachelor Degree or Higher)	8,799	50.2%	59,347	53.4%	188,191	56.6%

This report was produced using data from private and government sources deemed to be reliable. The information herein is provided without representation or warranty.

COMPLETE PROFILE

2000-2010 Census, 2020 Estimates with 2025 Projections

Calculated using Weighted Block Centroid from Block Groups



Lat/Lon: 39.0411/-77.0501

RFULL9

11319 Elkin St

Silver Spring, MD 20902

Housing

	1 mi radius		3 mi radius		5 mi radius	
Total Housing Units (2020)	9,265		55,722		182,834	
Total Housing Units (2010)	8,269		54,495		175,009	
Historical Annual Growth (2010-2020)	996	1.2%	1,228	0.2%	7,825	0.4%
Housing Units Occupied (2020)	8,973	96.8%	54,358	97.6%	177,769	97.2%
Housing Units Owner-Occupied	4,911	54.7%	37,741	69.4%	100,182	56.4%
Housing Units Renter-Occupied	4,062	45.3%	16,618	30.6%	77,587	43.6%
Housing Units Vacant (2020)	292	3.2%	1,364	2.4%	5,065	2.8%

Household Size (2020)

Total Households	8,973		54,358		177,769	
1 Person Households	2,266	25.3%	12,058	22.2%	52,070	29.3%
2 Person Households	2,316	25.8%	15,307	28.2%	51,194	28.8%
3 Person Households	1,514	16.9%	9,298	17.1%	27,572	15.5%
4 Person Households	1,289	14.4%	8,484	15.6%	23,956	13.5%
5 Person Households	733	8.2%	4,416	8.1%	11,817	6.6%
6 Person Households	397	4.4%	2,149	4.0%	5,406	3.0%
7 or More Person Households	457	5.1%	2,646	4.9%	5,752	3.2%

Household Income Distribution (2020)

HH Income \$200,000 or More	1,012	11.3%	9,913	18.2%	31,998	18.0%
HH Income \$150,000 to \$199,999	1,113	12.4%	6,980	12.8%	19,091	10.7%
HH Income \$125,000 to \$149,999	818	9.1%	4,806	8.8%	14,320	8.1%
HH Income \$100,000 to \$124,999	1,059	11.8%	6,101	11.2%	19,539	11.0%
HH Income \$75,000 to \$99,999	1,126	12.5%	7,521	13.8%	22,590	12.7%
HH Income \$50,000 to \$74,999	1,388	15.5%	7,030	12.9%	25,347	14.3%
HH Income \$35,000 to \$49,999	875	9.8%	4,409	8.1%	16,482	9.3%
HH Income \$25,000 to \$34,999	446	5.0%	2,230	4.1%	8,476	4.8%
HH Income \$15,000 to \$24,999	490	5.5%	2,262	4.2%	8,472	4.8%
HH Income \$10,000 to \$14,999	243	2.7%	1,075	2.0%	3,748	2.1%
HH Income Under \$10,000	402	4.5%	2,030	3.7%	7,707	4.3%

Household Vehicles (2020)

Households 0 Vehicles Available	920	10.3%	3,650	6.7%	18,190	10.2%
Households 1 Vehicle Available	3,513	39.2%	17,465	32.1%	70,403	39.6%
Households 2 Vehicles Available	3,332	37.1%	22,456	41.3%	62,931	35.4%
Households 3 or More Vehicles Available	1,207	13.5%	10,787	19.8%	26,245	14.8%
Total Vehicles Available	14,269		99,080		285,326	
Average Vehicles per Household	1.6		1.8		1.6	
Owner-Occupied Household Vehicles	8,956	62.8%	75,883	76.6%	191,791	67.2%
Average Vehicles per Owner-Occupied Household	1.8		2.0		1.9	
Renter-Occupied Household Vehicles	5,313	37.2%	23,197	23.4%	93,536	32.8%
Average Vehicles per Renter-Occupied Household	1.3		1.4		1.2	

Travel Time (2020)

Worker Base Age 16 years or Over	15,189		90,064		267,022	
Travel to Work in 14 Minutes or Less	1,262	8.3%	8,407	9.3%	26,871	10.1%
Travel to Work in 15 to 29 Minutes	4,274	28.1%	25,307	28.1%	71,352	26.7%
Travel to Work in 30 to 59 Minutes	6,818	44.9%	38,732	43.0%	113,918	42.7%
Travel to Work in 60 Minutes or More	2,579	17.0%	12,947	14.4%	37,729	14.1%
Work at Home	659	4.3%	5,188	5.8%	16,265	6.1%
Average Minutes Travel to Work	33.6		32.8		32.5	

This report was produced using data from private and government sources deemed to be reliable. The information herein is provided without representation or warranty.

COMPLETE PROFILE

2000-2010 Census, 2020 Estimates with 2025 Projections

Calculated using Weighted Block Centroid from Block Groups



Lat/Lon: 39.0411/-77.0501

RFULL9

11319 Elkin St

Silver Spring, MD 20902

Transportation To Work (2020)

	1 mi radius		3 mi radius		5 mi radius	
Worker Base Age 16 years or Over	15,189		90,064		267,022	
Drive to Work Alone	8,720	57.4%	56,749	63.0%	160,811	60.2%
Drive to Work in Carpool	1,846	12.2%	9,507	10.6%	27,059	10.1%
Travel to Work by Public Transportation	3,412	22.5%	16,149	17.9%	50,586	18.9%
Drive to Work on Motorcycle	11	-	43	-	236	-
Bicycle to Work	132	0.9%	532	0.6%	2,363	0.9%
Walk to Work	318	2.1%	1,240	1.4%	7,586	2.8%
Other Means	91	0.6%	656	0.7%	2,115	0.8%
Work at Home	659	4.3%	5,188	5.8%	16,265	6.1%

Daytime Demographics (2020)

Total Businesses	1,161		5,168		21,954	
Total Employees	8,995		42,686		231,048	
Company Headquarter Businesses	-	-	11	0.2%	176	0.8%
Company Headquarter Employees	-	-	479	1.1%	30,745	13.3%
Employee Population per Business	7.7 to 1		8.3 to 1		10.5 to 1	
Residential Population per Business	22.9 to 1		31.2 to 1		21.6 to 1	
Adj. Daytime Demographics Age 16 Years or Over	13,921		79,341		344,828	

Labor Force

Labor Population Age 16 Years or Over (2020)	20,681		127,980		381,761	
Labor Force Total Males (2020)	10,106	48.9%	61,978	48.4%	182,334	47.8%
Male Civilian Employed	8,053	79.7%	47,075	76.0%	136,950	75.1%
Male Civilian Unemployed	258	2.6%	1,429	2.3%	4,129	2.3%
Males in Armed Forces	111	1.1%	493	0.8%	1,468	0.8%
Males Not in Labor Force	1,683	16.7%	12,982	20.9%	39,787	21.8%
Labor Force Total Females (2020)	10,575	51.1%	66,001	51.6%	199,427	52.2%
Female Civilian Employed	7,581	71.7%	43,634	66.1%	129,042	64.7%
Female Civilian Unemployed	267	2.5%	1,427	2.2%	4,160	2.1%
Females in Armed Forces	9	-	124	0.2%	522	0.3%
Females Not in Labor Force	2,718	25.7%	20,817	31.5%	65,703	32.9%
Unemployment Rate	525	2.5%	2,856	2.2%	8,290	2.2%

Occupation (2020)

Occupation Population Age 16 Years or Over	15,635		90,709		265,991	
Occupation Total Males	8,053	51.5%	47,075	51.9%	136,950	51.5%
Occupation Total Females	7,581	48.5%	43,634	48.1%	129,042	48.5%
Management, Business, Financial Operations	2,641	-	16,183	17.8%	49,531	18.6%
Professional, Related	4,519	28.9%	27,864	30.7%	85,900	32.3%
Service	3,309	21.2%	18,598	20.5%	50,306	18.9%
Sales, Office	2,814	18.0%	14,906	16.4%	42,045	15.8%
Farming, Fishing, Forestry	-	-	22	-	147	-
Construction, Extraction, Maintenance	1,287	8.2%	7,211	7.9%	20,701	7.8%
Production, Transport, Material Moving	1,065	6.8%	5,926	6.5%	17,361	6.5%
White Collar Workers	9,974	63.8%	58,952	65.0%	177,476	66.7%
Blue Collar Workers	5,661	36.2%	31,756	35.0%	88,516	33.3%

This report was produced using data from private and government sources deemed to be reliable. The information herein is provided without representation or warranty.

COMPLETE PROFILE

2000-2010 Census, 2020 Estimates with 2025 Projections

Calculated using Weighted Block Centroid from Block Groups



Lat/Lon: 39.0411/-77.0501

RFULL9

11319 Elkin St

Silver Spring, MD 20902

1 mi radius

3 mi radius

5 mi radius

Units In Structure (2020)

Total Units	7,756		51,936		164,683	
1 Detached Unit	4,066	52.4%	33,763	65.0%	80,485	48.9%
1 Attached Unit	1,314	16.9%	5,726	11.0%	18,794	11.4%
2 Units	44	0.6%	181	0.3%	972	0.6%
3 to 4 Units	112	1.4%	569	1.1%	3,179	1.9%
5 to 9 Units	633	8.2%	2,663	5.1%	11,634	7.1%
10 to 19 Units	1,044	13.5%	3,973	7.6%	17,881	10.9%
20 to 49 Units	260	3.4%	1,211	2.3%	6,984	4.2%
50 or More Units	1,500	19.3%	6,215	12.0%	37,753	22.9%
Mobile Home or Trailer	1	-	28	-	51	-
Other Structure	-	-	29	-	36	-

Homes Built By Year (2020)

Homes Built 2014 or later	545	5.9%	1,269	2.3%	6,110	3.3%
Homes Built 2010 to 2013	451	4.9%	1,030	1.8%	4,008	2.2%
Homes Built 2000 to 2009	1,162	12.5%	3,413	6.1%	14,027	7.7%
Homes Built 1990 to 1999	676	7.3%	3,254	5.8%	14,642	8.0%
Homes Built 1980 to 1989	910	9.8%	6,039	10.8%	24,428	13.4%
Homes Built 1970 to 1979	780	8.4%	5,582	10.0%	21,752	11.9%
Homes Built 1960 to 1969	1,330	14.4%	9,191	16.5%	30,428	16.6%
Homes Built 1950 to 1959	2,061	22.2%	16,274	29.2%	35,795	19.6%
Homes Built 1940 to 1949	743	8.0%	5,304	9.5%	12,997	7.1%
Homes Built Before 1939	315	3.4%	3,002	5.4%	13,580	7.4%
Median Age of Homes	41.5 yrs		48.0 yrs		44.5 yrs	

Home Values (2020)

Owner Specified Housing Units	4,742		36,867		98,256	
Home Values \$1,000,000 or More	70	1.5%	1,223	3.3%	5,934	6.0%
Home Values \$750,000 to \$999,999	195	4.1%	2,952	8.0%	10,548	10.7%
Home Values \$500,000 to \$749,999	694	14.6%	8,911	24.2%	23,464	23.9%
Home Values \$400,000 to \$499,999	1,803	38.0%	10,131	27.5%	22,016	22.4%
Home Values \$300,000 to \$399,999	1,249	26.3%	8,522	23.1%	18,963	19.3%
Home Values \$250,000 to \$299,999	325	6.9%	2,139	5.8%	5,622	5.7%
Home Values \$200,000 to \$249,999	221	4.7%	1,371	3.7%	3,729	3.8%
Home Values \$175,000 to \$199,999	52	1.1%	385	1.0%	1,223	1.2%
Home Values \$150,000 to \$174,999	60	1.3%	348	0.9%	1,066	1.1%
Home Values \$125,000 to \$149,999	66	1.4%	315	0.9%	1,010	1.0%
Home Values \$100,000 to \$124,999	37	0.8%	273	0.7%	1,158	1.2%
Home Values \$90,000 to \$99,999	-	-	21	-	112	0.1%
Home Values \$80,000 to \$89,999	3	-	26	-	201	0.2%
Home Values \$70,000 to \$79,999	13	0.3%	37	0.1%	236	0.2%
Home Values \$60,000 to \$69,999	4	-	39	0.1%	266	0.3%
Home Values \$50,000 to \$59,999	-	-	48	0.1%	275	0.3%
Home Values \$35,000 to \$49,999	5	-	107	0.3%	424	0.4%
Home Values \$25,000 to \$34,999	11	0.2%	21	-	106	0.1%
Home Values \$10,000 to \$24,999	10	0.2%	39	0.1%	112	0.1%
Home Values Under \$10,000	38	0.8%	194	0.5%	395	0.4%
Owner-Occupied Median Home Value	\$413,847		\$472,948		\$523,356	
Renter-Occupied Median Rent	\$1,634		\$1,615		\$1,595	

This report was produced using data from private and government sources deemed to be reliable. The information herein is provided without representation or warranty.

COMPLETE PROFILE

2000-2010 Census, 2020 Estimates with 2025 Projections

Calculated using Weighted Block Centroid from Block Groups



Lat/Lon: 39.0411/-77.0501

RFULL9

11319 Elkin St

Silver Spring, MD 20902

Total Annual Consumer Expenditure (2020)

	1 mi radius	3 mi radius	5 mi radius
Total Household Expenditure	\$702.96 M	\$5.02 B	\$16.27 B
Total Non-Retail Expenditure	\$372.05 M	\$2.66 B	\$8.66 B
Total Retail Expenditure	\$330.91 M	\$2.36 B	\$7.61 B
Apparel	\$25.36 M	\$181.8 M	\$588.24 M
Contributions	\$23.42 M	\$175.82 M	\$571.6 M
Education	\$22.96 M	\$173.45 M	\$563.34 M
Entertainment	\$40.35 M	\$292.42 M	\$943.51 M
Food and Beverages	\$103.13 M	\$727.41 M	\$2.36 B
Furnishings and Equipment	\$25 M	\$180.57 M	\$582.86 M
Gifts	\$17.73 M	\$134.15 M	\$441.06 M
Health Care	\$57.56 M	\$407.3 M	\$1.32 B
Household Operations	\$27.84 M	\$202.08 M	\$655.06 M
Miscellaneous Expenses	\$13.32 M	\$95.65 M	\$310.65 M
Personal Care	\$9.45 M	\$67.34 M	\$218.23 M
Personal Insurance	\$5.11 M	\$38.13 M	\$122.33 M
Reading	\$1.53 M	\$11.05 M	\$35.94 M
Shelter	\$148.46 M	\$1.05 B	\$3.43 B
Tobacco	\$3.93 M	\$25.81 M	\$84.9 M
Transportation	\$127.65 M	\$905.79 M	\$2.92 B
Utilities	\$50.16 M	\$348.02 M	\$1.13 B

Monthly Household Consumer Expenditure (2020)

	1 mi radius	3 mi radius	5 mi radius
Total Household Expenditure	\$6,528	\$7,695	\$7,628
Total Non-Retail Expenditure	\$3,455 52.9%	\$4,084 53.1%	\$4,058 53.2%
Total Retail Expenditures	\$3,073 47.1%	\$3,611 46.9%	\$3,570 46.8%
Apparel	\$235 3.6%	\$279 3.6%	\$276 3.6%
Contributions	\$217 3.3%	\$270 3.5%	\$268 3.5%
Education	\$213 3.3%	\$266 3.5%	\$264 3.5%
Entertainment	\$375 5.7%	\$448 5.8%	\$442 5.8%
Food and Beverages	\$958 14.7%	\$1,115 14.5%	\$1,105 14.5%
Furnishings and Equipment	\$232 3.6%	\$277 3.6%	\$273 3.6%
Gifts	\$165 2.5%	\$206 2.7%	\$207 2.7%
Health Care	\$535 8.2%	\$624 8.1%	\$619 8.1%
Household Operations	\$259 4.0%	\$310 4.0%	\$307 4.0%
Miscellaneous Expenses	\$124 1.9%	\$147 1.9%	\$146 1.9%
Personal Care	\$88 1.3%	\$103 1.3%	\$102 1.3%
Personal Insurance	\$47 0.7%	\$58 0.8%	\$57 0.8%
Reading	\$14 0.2%	\$17 0.2%	\$17 0.2%
Shelter	\$1,379 21.1%	\$1,614 21.0%	\$1,607 21.1%
Tobacco	\$36 0.6%	\$40 0.5%	\$40 0.5%
Transportation	\$1,186 18.2%	\$1,389 18.0%	\$1,369 17.9%
Utilities	\$466 7.1%	\$534 6.9%	\$529 6.9%

This report was produced using data from private and government sources deemed to be reliable. The information herein is provided without representation or warranty.