

BEAR ROAD PLAZA

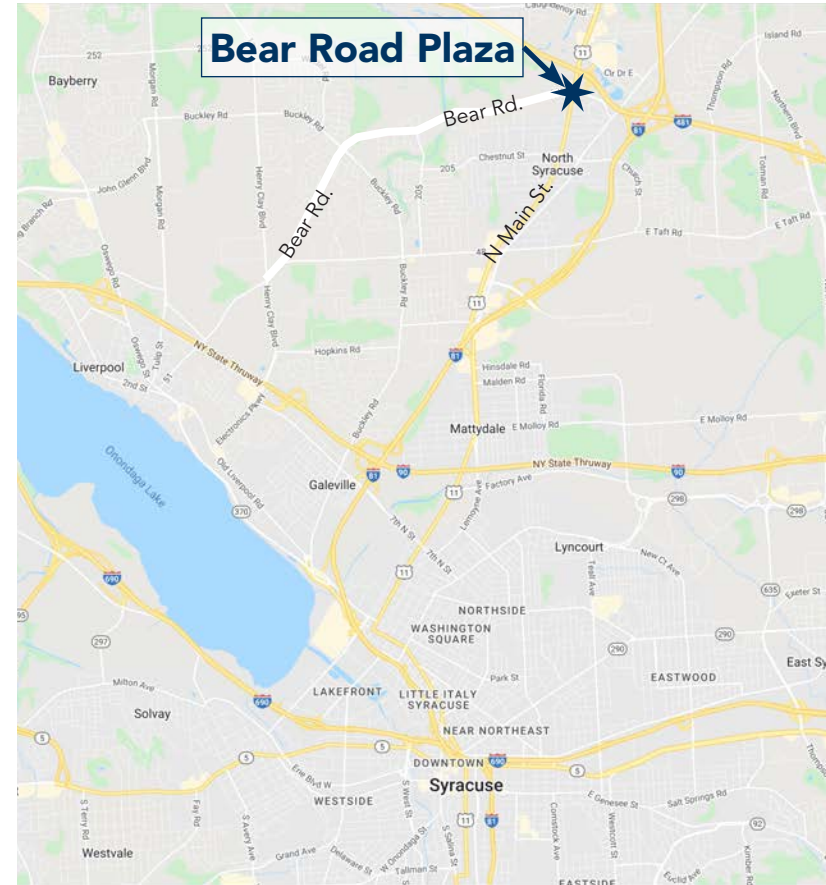

709 N Main St, North Syracuse, NY 13212



RETAIL SPACE AVAILABLE - 10,250 SF



PROPERTY HIGHLIGHTS

-  AVAILABLE NOW: 10,250 SF
-  Strong successful tenant mix on busy corner
-  235 Parking spaces

POPULATION

1 Mi	6,566
3 Mi	45,373
5 Mi	103,224

CARS PER DAY

Bear Road:	17,041
Main Street:	32,500

AV. HH INCOME

1 Mi	\$92,112
3 Mi	\$110,987
5 Mi	\$103,944

EMPLOYEES

1 Mi	2,649
3 Mi	18,658
5 Mi	58,341



last updated: 11/08/23 P. 1

SHARY THUR



202-359-3469



sthur@thurassociates.com



BEAR ROAD PLAZA

709 N Main St, North Syracuse, NY 13212

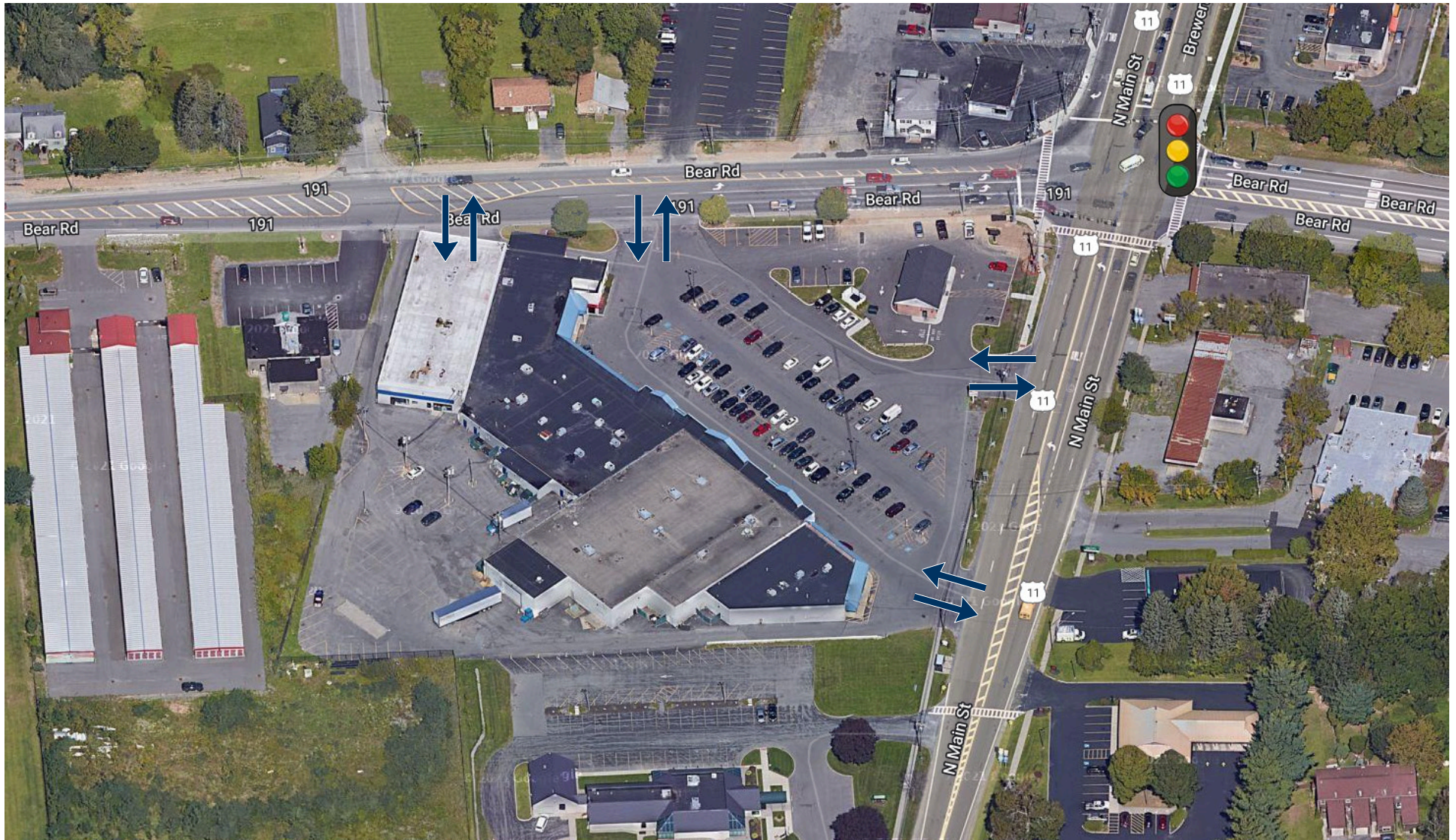

BEAR ROAD PLAZA

709 N Main St, North Syracuse, NY 13212

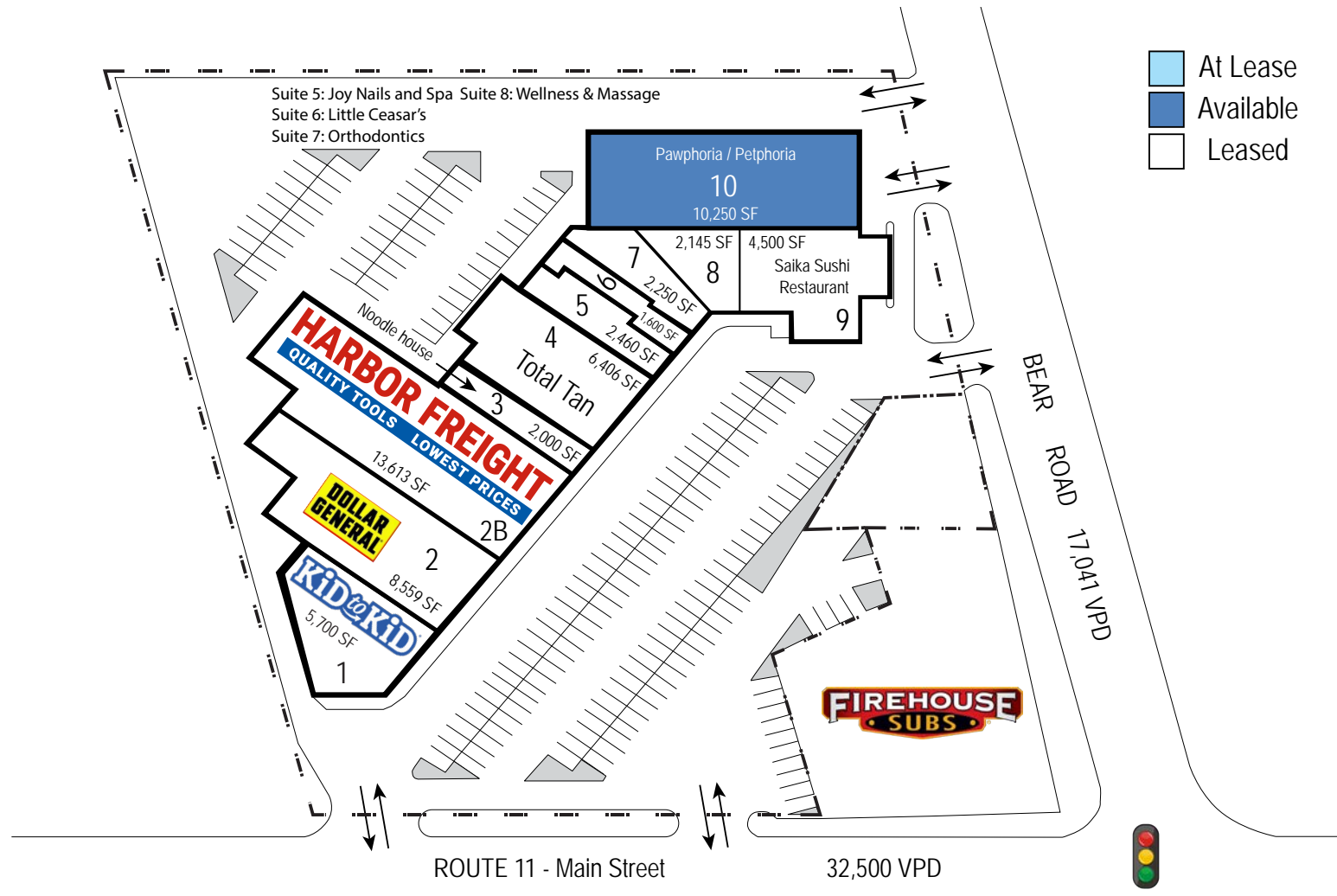

BEAR ROAD PLAZA
North Syracuse, New York

last updated: 11/08/23 P. 4



SHARY THUR



202-359-3469



sthur@thurassociates.com

BEAR ROAD PLAZA

709 N Main St, North Syracuse, NY 13212



Tenant List

Suite	Tenant	Category/Former Use	Size in SF
1	Kid to Kid	Children's Consignment	5,700
2	Dollar General	Dollar Store	8,559
2B	Harbor Freight	Harware Store	13,613
3	Vietnamese Noodle House	Restaurant	2,000
4	Total Tan	Tanning Salon	6,406
5	Joys Nails & Spa	Nail Salon	2,460
6	Little Caesar's	Pizza Restaurant	1,600
7	Northeast Orthodontic Associates	Medical	2,250
8	Wellness & Massage	Wellness & Massage	2,145
9	Saika Sushi Restaurant	Restaurant	4,500
10	Available Soon	Dog daycare	10,250
		Total GLA	59,483

-  Available
-  At lease
-  Leased



BEAR ROAD PLAZA

709 N Main St, North Syracuse, NY 13212



BEAR ROAD PLAZA

709 N Main St, North Syracuse, NY 13212



LEASING CONTACT

SHARY THUR

Cell: 202-359-3469

Direct 202-823-4445

sthur@thurassociates.com

OFFICE LOCATIONS

DC OFFICE

2 Wisconsin Circle, Suite 660

Chevy Chase, MD 20815

202-823-4444

BOCA RATON

327 Mizner Park, Suite 301

Boca Raton, FL 33432

561-395-2441



Complete Profile

2010-2020 Census, 2023 Estimates with 2028 Projections
 Calculated using Weighted Block Centroid from Block Groups



Lat/Lon: 43.1439/-76.1281

Bear Road Plaza 709 N Main St, North Syracuse, NY 13212	1 mi radius		3 mi radius		5 mi radius	
Population						
Estimated Population (2023)	6,566		45,373		103,224	
Projected Population (2028)	6,427		44,688		101,241	
Census Population (2020)	6,565		45,876		104,318	
Census Population (2010)	6,691		46,079		103,983	
Projected Annual Growth (2023-2028)	-139	-0.4%	-685	-0.3%	-1,983	-0.4%
Historical Annual Growth (2020-2023)	-	-	-503	-0.4%	-1,094	-0.3%
Historical Annual Growth (2010-2020)	-126	-0.2%	-203	-	335	-
Estimated Population Density (2023)	2,091 <i>psm</i>		1,606 <i>psm</i>		1,315 <i>psm</i>	
Trade Area Size	3.1 <i>sq mi</i>		28.3 <i>sq mi</i>		78.5 <i>sq mi</i>	
Households						
Estimated Households (2023)	2,918		19,270		44,502	
Projected Households (2028)	2,835		18,828		43,299	
Census Households (2020)	2,878		19,265		44,404	
Census Households (2010)	2,812		18,817		43,236	
Projected Annual Growth (2023-2028)	-82	-0.6%	-442	-0.5%	-1,204	-0.5%
Historical Annual Change (2010-2023)	106	0.3%	453	0.2%	1,266	0.2%
Average Household Income						
Estimated Average Household Income (2023)	\$92,112		\$110,987		\$103,944	
Projected Average Household Income (2028)	\$97,037		\$119,798		\$112,455	
Census Average Household Income (2010)	\$58,475		\$67,187		\$62,854	
Census Average Household Income (2000)	\$47,961		\$55,952		\$52,739	
Projected Annual Change (2023-2028)	\$4,925	1.1%	\$8,811	1.6%	\$8,512	1.6%
Historical Annual Change (2000-2023)	\$44,151	4.0%	\$55,034	4.3%	\$51,204	4.2%
Median Household Income						
Estimated Median Household Income (2023)	\$74,636		\$83,797		\$80,067	
Projected Median Household Income (2028)	\$69,711		\$79,729		\$75,972	
Census Median Household Income (2010)	\$50,463		\$59,600		\$56,037	
Census Median Household Income (2000)	\$43,121		\$49,282		\$45,439	
Projected Annual Change (2023-2028)	-\$4,925	-1.3%	-\$4,069	-1.0%	-\$4,096	-1.0%
Historical Annual Change (2000-2023)	\$31,516	3.2%	\$34,516	3.0%	\$34,629	3.3%
Per Capita Income						
Estimated Per Capita Income (2023)	\$40,950		\$47,208		\$44,890	
Projected Per Capita Income (2028)	\$42,825		\$50,547		\$48,174	
Census Per Capita Income (2010)	\$24,598		\$27,444		\$26,134	
Census Per Capita Income (2000)	\$19,312		\$21,644		\$21,172	
Projected Annual Change (2023-2028)	\$1,876	0.9%	\$3,338	1.4%	\$3,284	1.5%
Historical Annual Change (2000-2023)	\$21,638	4.9%	\$25,564	5.1%	\$23,719	4.9%
Estimated Average Household Net Worth (2023)	\$609,193		\$826,774		\$784,306	

©2023, Sites USA, Chandler, Arizona, 480-491-1112 Demographic Source: Applied Geographic Solutions 4/2023, TIGER Geography - RFULL9

This report was produced using data from private and government sources deemed to be reliable. The information herein is provided without representation or warranty.

Complete Profile

2010-2020 Census, 2023 Estimates with 2028 Projections
 Calculated using Weighted Block Centroid from Block Groups



Lat/Lon: 43.1439/-76.1281

Bear Road Plaza 709 N Main St, North Syracuse, NY 13212	1 mi radius		3 mi radius		5 mi radius	
Race and Ethnicity						
Total Population (2023)	6,566		45,373		103,224	
White (2023)	5,782	88.1%	39,641	87.4%	85,990	83.3%
Black or African American (2023)	261	4.0%	1,929	4.3%	6,819	6.6%
American Indian or Alaska Native (2023)	30	0.5%	140	0.3%	387	0.4%
Asian (2023)	93	1.4%	1,264	2.8%	3,882	3.8%
Hawaiian or Pacific Islander (2023)	-	-	7	-	21	-
Other Race (2023)	54	0.8%	371	0.8%	1,066	1.0%
Two or More Races (2023)	347	5.3%	2,021	4.5%	5,059	4.9%
Population < 18 (2023)	1,314 20.0%		9,147 20.2%		21,283 20.6%	
White Not Hispanic	1,044	79.5%	7,288	79.7%	15,324	72.0%
Black or African American	75	5.7%	472	5.2%	1,926	9.0%
Asian	12	0.9%	329	3.6%	1,129	5.3%
Other Race Not Hispanic	107	8.1%	674	7.4%	1,697	8.0%
Hispanic	75	5.7%	384	4.2%	1,207	5.7%
Not Hispanic or Latino Population (2023)	6,320 96.3%		43,794 96.5%		98,917 95.8%	
Not Hispanic White	5,708	90.3%	39,123	89.3%	84,729	85.7%
Not Hispanic Black or African American	245	3.9%	1,852	4.2%	6,538	6.6%
Not Hispanic American Indian or Alaska Native	30	0.5%	124	0.3%	304	0.3%
Not Hispanic Asian	92	1.5%	1,261	2.9%	3,869	3.9%
Not Hispanic Hawaiian or Pacific Islander	-	-	4	-	11	-
Not Hispanic Other Race	13	0.2%	81	0.2%	178	0.2%
Not Hispanic Two or More Races	233	3.7%	1,350	3.1%	3,288	3.3%
Hispanic or Latino Population (2023)	246 3.7%		1,578 3.5%		4,307 4.2%	
Hispanic White	74	30.1%	518	32.8%	1,261	29.3%
Hispanic Black or African American	17	6.8%	78	4.9%	281	6.5%
Hispanic American Indian or Alaska Native	-	-	16	1.0%	83	1.9%
Hispanic Asian	-	-	3	0.2%	12	0.3%
Hispanic Hawaiian or Pacific Islander	-	-	3	0.2%	10	0.2%
Hispanic Other Race	41	16.7%	290	18.3%	888	20.6%
Hispanic Two or More Races	114	46.3%	670	42.5%	1,772	41.1%
Not Hispanic or Latino Population (2020)	6,298 95.9%		44,306 96.6%		99,932 95.8%	
Hispanic or Latino Population (2020)	267 4.1%		1,570 3.4%		4,386 4.2%	
Not Hispanic or Latino Population (2010)	6,524 97.5%		45,102 97.9%		101,086 97.2%	
Hispanic or Latino Population (2010)	167 2.5%		977 2.1%		2,897 2.8%	
Not Hispanic or Latino Population (2028)	6,185 96.2%		43,127 96.5%		97,004 95.8%	
Hispanic or Latino Population (2028)	242 3.8%		1,561 3.5%		4,237 4.2%	
Projected Annual Growth (2023-2028)	-4 -0.3%		-17 -0.2%		-70 -0.3%	
Historical Annual Growth (2010-2020)	101 6.0%		593 6.1%		1,488 5.1%	

©2023, Sites USA, Chandler, Arizona, 480-491-1112 Demographic Source: Applied Geographic Solutions 4/2023, TIGER Geography - RFULL9

This report was produced using data from private and government sources deemed to be reliable. The information herein is provided without representation or warranty.

Complete Profile

2010-2020 Census, 2023 Estimates with 2028 Projections
 Calculated using Weighted Block Centroid from Block Groups



Lat/Lon: 43.1439/-76.1281

Bear Road Plaza						
709 N Main St, North Syracuse, NY 13212						
	1 mi radius		3 mi radius		5 mi radius	
Total Age Distribution (2023)						
Total Population	6,566		45,373		103,224	
Age Under 5 Years	355	5.4%	2,437	5.4%	5,687	5.5%
Age 5 to 9 Years	345	5.3%	2,517	5.5%	5,888	5.7%
Age 10 to 14 Years	383	5.8%	2,647	5.8%	6,083	5.9%
Age 15 to 19 Years	373	5.7%	2,435	5.4%	5,566	5.4%
Age 20 to 24 Years	338	5.1%	2,013	4.4%	4,993	4.8%
Age 25 to 29 Years	474	7.2%	2,929	6.5%	7,243	7.0%
Age 30 to 34 Years	474	7.2%	3,406	7.5%	7,940	7.7%
Age 35 to 39 Years	481	7.3%	3,320	7.3%	7,484	7.3%
Age 40 to 44 Years	406	6.2%	2,895	6.4%	6,407	6.2%
Age 45 to 49 Years	336	5.1%	2,490	5.5%	5,632	5.5%
Age 50 to 54 Years	399	6.1%	2,931	6.5%	6,588	6.4%
Age 55 to 59 Years	469	7.1%	3,343	7.4%	7,297	7.1%
Age 60 to 64 Years	448	6.8%	3,433	7.6%	7,409	7.2%
Age 65 to 69 Years	427	6.5%	3,106	6.8%	6,568	6.4%
Age 70 to 74 Years	335	5.1%	2,335	5.1%	5,137	5.0%
Age 75 to 79 Years	234	3.6%	1,439	3.2%	3,290	3.2%
Age 80 to 84 Years	151	2.3%	879	1.9%	2,037	2.0%
Age 85 Years or Over	136	2.1%	818	1.8%	1,975	1.9%
Median Age	40.0		41.7		40.5	
Age 19 Years or Less	1,457	22.2%	10,036	22.1%	23,225	22.5%
Age 20 to 64 Years	3,826	58.3%	26,759	59.0%	60,992	59.1%
Age 65 Years or Over	1,283	19.5%	8,577	18.9%	19,007	18.4%
Female Age Distribution (2023)						
Female Population	3,430	52.2%	23,273	51.3%	53,039	51.4%
Age Under 5 Years	172	5.0%	1,169	5.0%	2,795	5.3%
Age 5 to 9 Years	176	5.1%	1,177	5.1%	2,833	5.3%
Age 10 to 14 Years	193	5.6%	1,285	5.5%	2,940	5.5%
Age 15 to 19 Years	186	5.4%	1,200	5.2%	2,674	5.0%
Age 20 to 24 Years	167	4.9%	1,014	4.4%	2,553	4.8%
Age 25 to 29 Years	233	6.8%	1,501	6.4%	3,718	7.0%
Age 30 to 34 Years	247	7.2%	1,724	7.4%	4,019	7.6%
Age 35 to 39 Years	258	7.5%	1,678	7.2%	3,772	7.1%
Age 40 to 44 Years	209	6.1%	1,447	6.2%	3,212	6.1%
Age 45 to 49 Years	169	4.9%	1,279	5.5%	2,895	5.5%
Age 50 to 54 Years	204	5.9%	1,473	6.3%	3,349	6.3%
Age 55 to 59 Years	248	7.2%	1,761	7.6%	3,827	7.2%
Age 60 to 64 Years	242	7.1%	1,812	7.8%	3,886	7.3%
Age 65 to 69 Years	227	6.6%	1,640	7.0%	3,510	6.6%
Age 70 to 74 Years	189	5.5%	1,287	5.5%	2,774	5.2%
Age 75 to 79 Years	125	3.7%	787	3.4%	1,817	3.4%
Age 80 to 84 Years	89	2.6%	504	2.2%	1,191	2.2%
Age 85 Years or Over	96	2.8%	536	2.3%	1,273	2.4%
Female Median Age	41.3		43.2		41.9	
Age 19 Years or Less	727	21.2%	4,831	20.8%	11,242	21.2%
Age 20 to 64 Years	1,976	57.6%	13,688	58.8%	31,232	58.9%
Age 65 Years or Over	727	21.2%	4,754	20.4%	10,565	19.9%

Complete Profile

2010-2020 Census, 2023 Estimates with 2028 Projections
 Calculated using Weighted Block Centroid from Block Groups



Lat/Lon: 43.1439/-76.1281

Bear Road Plaza		1 mi radius		3 mi radius		5 mi radius	
709 N Main St, North Syracuse, NY 13212							
Male Age Distribution (2023)							
Male Population		3,136	47.8%	22,100	48.7%	50,185	48.6%
Age Under 5 Years		183	5.8%	1,267	5.7%	2,892	5.8%
Age 5 to 9 Years		169	5.4%	1,341	6.1%	3,055	6.1%
Age 10 to 14 Years		190	6.1%	1,362	6.2%	3,143	6.3%
Age 15 to 19 Years		187	6.0%	1,235	5.6%	2,893	5.8%
Age 20 to 24 Years		171	5.4%	999	4.5%	2,439	4.9%
Age 25 to 29 Years		241	7.7%	1,428	6.5%	3,525	7.0%
Age 30 to 34 Years		227	7.2%	1,683	7.6%	3,921	7.8%
Age 35 to 39 Years		223	7.1%	1,641	7.4%	3,712	7.4%
Age 40 to 44 Years		198	6.3%	1,448	6.6%	3,195	6.4%
Age 45 to 49 Years		168	5.3%	1,211	5.5%	2,737	5.5%
Age 50 to 54 Years		195	6.2%	1,457	6.6%	3,239	6.5%
Age 55 to 59 Years		221	7.0%	1,582	7.2%	3,470	6.9%
Age 60 to 64 Years		207	6.6%	1,621	7.3%	3,523	7.0%
Age 65 to 69 Years		200	6.4%	1,466	6.6%	3,058	6.1%
Age 70 to 74 Years		146	4.7%	1,049	4.7%	2,364	4.7%
Age 75 to 79 Years		109	3.5%	652	2.9%	1,473	2.9%
Age 80 to 84 Years		62	2.0%	375	1.7%	846	1.7%
Age 85 Years or Over		39	1.3%	282	1.3%	702	1.4%
Male Median Age		38.8		40.1		39.1	
Age 19 Years or Less		730	23.3%	5,205	23.6%	11,983	23.9%
Age 20 to 64 Years		1,849	59.0%	13,071	59.1%	29,761	59.3%
Age 65 Years or Over		557	17.7%	3,823	17.3%	8,442	16.8%
Males per 100 Females (2023)							
Overall Comparison		91		95		95	
Age Under 5 Years		107	51.6%	108	52.0%	103	50.8%
Age 5 to 9 Years		96	49.0%	114	53.3%	108	51.9%
Age 10 to 14 Years		99	49.6%	106	51.5%	107	51.7%
Age 15 to 19 Years		101	50.2%	103	50.7%	108	52.0%
Age 20 to 24 Years		102	50.6%	98	49.6%	96	48.9%
Age 25 to 29 Years		103	50.8%	95	48.8%	95	48.7%
Age 30 to 34 Years		92	47.8%	98	49.4%	98	49.4%
Age 35 to 39 Years		87	46.5%	98	49.4%	98	49.6%
Age 40 to 44 Years		95	48.6%	100	50.0%	99	49.9%
Age 45 to 49 Years		99	49.8%	95	48.7%	95	48.6%
Age 50 to 54 Years		96	48.9%	99	49.7%	97	49.2%
Age 55 to 59 Years		89	47.1%	90	47.3%	91	47.6%
Age 60 to 64 Years		85	46.1%	89	47.2%	91	47.5%
Age 65 to 69 Years		88	46.9%	89	47.2%	87	46.6%
Age 70 to 74 Years		77	43.6%	82	44.9%	85	46.0%
Age 75 to 79 Years		87	46.5%	83	45.3%	81	44.8%
Age 80 to 84 Years		69	41.0%	74	42.7%	71	41.5%
Age 85 Years or Over		41	28.9%	53	34.4%	55	35.5%
Age 19 Years or Less		100	50.1%	108	51.9%	107	51.6%
Age 20 to 39 Years		95	48.8%	97	49.3%	97	49.2%
Age 40 to 64 Years		92	48.0%	94	48.5%	94	48.5%
Age 65 Years or Over		77	43.4%	80	44.6%	80	44.4%

Complete Profile

2010-2020 Census, 2023 Estimates with 2028 Projections
 Calculated using Weighted Block Centroid from Block Groups



Lat/Lon: 43.1439/-76.1281

Bear Road Plaza 709 N Main St, North Syracuse, NY 13212	1 mi radius		3 mi radius		5 mi radius	
Household Type (2023)						
Total Households	2,918		19,270		44,502	
Households with Children	834	28.6%	5,546	28.8%	12,647	28.4%
Average Household Size	2.2		2.3		2.3	
Household Density per Square Mile	929		682		567	
Population Family	5,157	78.5%	36,248	79.9%	80,941	78.4%
Population Non-Family	1,399	21.3%	8,778	19.3%	21,447	20.8%
Population Group Quarters	9	0.1%	346	0.8%	836	0.8%
Family Households	1,772	60.7%	12,217	63.4%	27,310	61.4%
Married Couple Households	1,164	65.7%	9,182	75.2%	19,536	71.5%
Other Family Households with Children	608	34.3%	3,035	24.8%	7,775	28.5%
Family Households with Children	833	47.0%	5,533	45.3%	12,617	46.2%
Married Couple with Children	447	53.7%	3,678	66.5%	7,854	62.2%
Other Family Households with Children	385	46.3%	1,855	33.5%	4,764	37.8%
Family Households No Children	939	53.0%	6,684	54.7%	14,693	53.8%
Married Couple No Children	716	76.3%	5,504	82.3%	11,682	79.5%
Other Family Households No Children	223	23.7%	1,180	17.7%	3,011	20.5%
Non-Family Households	1,146	39.3%	7,053	36.6%	17,192	38.6%
Non-Family Households with Children	2	0.2%	13	0.2%	30	0.2%
Non-Family Households No Children	1,144	99.8%	7,040	99.8%	17,162	99.8%
Average Family Household Size	2.9		3.0		3.0	
Average Family Income	\$113,748		\$134,443		\$126,134	
Median Family Income	\$91,731		\$103,946		\$102,015	
Average Non-Family Household Size	1.2		1.2		1.2	
Marital Status (2023)						
Population Age 15 Years or Over	5,482		37,772		85,565	
Never Married	1,913	34.9%	11,972	31.7%	29,285	34.2%
Currently Married	2,007	36.6%	17,966	47.6%	38,094	44.5%
Previously Married	1,561	28.5%	7,835	20.7%	18,186	21.3%
Separated	273	17.5%	1,129	14.4%	2,557	14.1%
Widowed	292	18.7%	1,824	23.3%	4,395	24.2%
Divorced	997	63.8%	4,881	62.3%	11,234	61.8%
Educational Attainment (2023)						
Adult Population Age 25 Years or Over	4,771		33,324		75,006	
Elementary (Grade Level 0 to 8)	64	1.3%	535	1.6%	1,690	2.3%
Some High School (Grade Level 9 to 11)	269	5.6%	1,600	4.8%	4,058	5.4%
High School Graduate	1,556	32.6%	9,301	27.9%	20,396	27.2%
Some College	939	19.7%	5,897	17.7%	13,428	17.9%
Associate Degree Only	603	12.6%	4,792	14.4%	10,527	14.0%
Bachelor Degree Only	797	16.7%	7,145	21.4%	15,531	20.7%
Graduate Degree	543	11.4%	4,054	12.2%	9,376	12.5%
Any College (Some College or Higher)	2,883	60.4%	21,888	65.7%	48,862	65.1%
College Degree + (Bachelor Degree or Higher)	1,341	28.1%	11,199	33.6%	24,907	33.2%

Complete Profile

2010-2020 Census, 2023 Estimates with 2028 Projections
 Calculated using Weighted Block Centroid from Block Groups



Lat/Lon: 43.1439/-76.1281

Bear Road Plaza 709 N Main St, North Syracuse, NY 13212	1 mi radius		3 mi radius		5 mi radius	
Housing						
Total Housing Units (2023)	3,053		20,113		46,764	
Total Housing Units (2020)	3,019		20,061		46,640	
Historical Annual Growth (2020-2023)	35	-	52	-	124	-
Housing Units Occupied (2023)	2,918	95.6%	19,270	95.8%	44,502	95.2%
Housing Units Owner-Occupied	1,992	68.3%	14,548	75.5%	31,049	69.8%
Housing Units Renter-Occupied	926	31.7%	4,722	24.5%	13,453	30.2%
Housing Units Vacant (2023)	136	4.4%	843	4.2%	2,262	4.8%
Household Size (2023)						
Total Households	2,918		19,270		44,502	
1 Person Households	955	32.7%	5,889	30.6%	14,054	31.6%
2 Person Households	1,053	36.1%	6,935	36.0%	16,121	36.2%
3 Person Households	471	16.1%	3,037	15.8%	6,728	15.1%
4 Person Households	271	9.3%	2,183	11.3%	4,822	10.8%
5 Person Households	117	4.0%	870	4.5%	1,936	4.3%
6 Person Households	41	1.4%	264	1.4%	617	1.4%
7 or More Person Households	11	0.4%	91	0.5%	225	0.5%
Household Income Distribution (2023)						
HH Income \$200,000 or More	125	4.3%	1,547	8.0%	3,296	7.4%
HH Income \$150,000 to \$199,999	173	5.9%	1,660	8.6%	3,942	8.9%
HH Income \$125,000 to \$149,999	263	9.0%	1,914	9.9%	3,937	8.8%
HH Income \$100,000 to \$124,999	375	12.8%	2,505	13.0%	5,100	11.5%
HH Income \$75,000 to \$99,999	500	17.1%	2,835	14.7%	6,073	13.6%
HH Income \$50,000 to \$74,999	597	20.5%	3,556	18.5%	8,573	19.3%
HH Income \$35,000 to \$49,999	277	9.5%	1,753	9.1%	4,774	10.7%
HH Income \$25,000 to \$34,999	163	5.6%	1,171	6.1%	3,074	6.9%
HH Income \$15,000 to \$24,999	162	5.5%	1,074	5.6%	2,982	6.7%
HH Income \$10,000 to \$14,999	139	4.8%	489	2.5%	1,054	2.4%
HH Income Under \$10,000	144	4.9%	767	4.0%	1,697	3.8%
Household Vehicles (2023)						
Households 0 Vehicles Available	297	10.2%	1,302	6.8%	3,432	7.7%
Households 1 Vehicle Available	1,002	34.3%	6,805	35.3%	17,250	38.8%
Households 2 Vehicles Available	1,177	40.3%	8,241	42.8%	17,910	40.2%
Households 3 or More Vehicles Available	442	15.1%	2,923	15.2%	5,910	13.3%
Total Vehicles Available	4,807		32,939		72,535	
Average Vehicles per Household	1.6		1.7		1.6	
Owner-Occupied Household Vehicles	3,809	79.2%	27,493	83.5%	57,652	79.5%
Average Vehicles per Owner-Occupied Household	1.9		1.9		1.9	
Renter-Occupied Household Vehicles	998	20.8%	5,446	16.5%	14,882	20.5%
Average Vehicles per Renter-Occupied Household	1.1		1.2		1.1	
Travel Time (2023)						
Worker Base Age 16 years or Over	3,407		23,611		53,757	
Travel to Work in 14 Minutes or Less	933	27.4%	6,308	26.7%	16,072	29.9%
Travel to Work in 15 to 29 Minutes	1,608	47.2%	11,017	46.7%	23,961	44.6%
Travel to Work in 30 to 59 Minutes	292	8.6%	2,313	9.8%	5,049	9.4%
Travel to Work in 60 Minutes or More	159	4.7%	778	3.3%	1,500	2.8%
Work at Home	414	12.2%	3,195	13.5%	7,175	13.3%
Average Minutes Travel to Work	17.9		17.7		17.2	

Complete Profile

2010-2020 Census, 2023 Estimates with 2028 Projections
 Calculated using Weighted Block Centroid from Block Groups



Lat/Lon: 43.1439/-76.1281

Bear Road Plaza 709 N Main St, North Syracuse, NY 13212	1 mi radius		3 mi radius		5 mi radius	
Transportation To Work (2023)						
Worker Base Age 16 years or Over	3,407		23,611		53,757	
Drive to Work Alone	2,617	76.8%	18,013	76.3%	41,060	76.4%
Drive to Work in Carpool	283	8.3%	1,769	7.5%	3,871	7.2%
Travel to Work by Public Transportation	9	0.3%	217	0.9%	442	0.8%
Drive to Work on Motorcycle	22	0.7%	43	0.2%	111	0.2%
Bicycle to Work	-	-	86	0.4%	129	0.2%
Walk to Work	51	1.5%	198	0.8%	666	1.2%
Other Means	10	0.3%	92	0.4%	303	0.6%
Work at Home	414	12.2%	3,195	13.5%	7,175	13.3%
Daytime Demographics (2023)						
Total Businesses	321		1,431		3,990	
Total Employees	2,649		18,658		58,341	
Company Headquarter Businesses	8	2.5%	60	4.2%	217	5.4%
Company Headquarter Employees	137	5.2%	2,523	13.5%	10,723	18.4%
Employee Population per Business	8.3 to 1		13.0 to 1		14.6 to 1	
Residential Population per Business	20.5 to 1		31.7 to 1		25.9 to 1	
Adj. Daytime Demographics Age 16 Years or Over	4,634		32,167		88,750	
Labor Force						
Labor Population Age 16 Years or Over (2023)	5,401		37,235		84,363	
Labor Force Total Males (2023)	2,557	47.3%	17,862	48.0%	40,482	48.0%
Male Civilian Employed	1,730	67.7%	12,312	68.9%	27,453	67.8%
Male Civilian Unemployed	80	3.1%	382	2.1%	944	2.3%
Males in Armed Forces	9	0.4%	84	0.5%	159	0.4%
Males Not in Labor Force	738	28.8%	5,084	28.5%	11,926	29.5%
Labor Force Total Females (2023)	2,845	52.7%	19,374	52.0%	43,881	52.0%
Female Civilian Employed	1,677	58.9%	11,300	58.3%	26,308	60.0%
Female Civilian Unemployed	29	1.0%	402	2.1%	889	2.0%
Females in Armed Forces	-	-	31	0.2%	33	-
Females Not in Labor Force	1,139	40.0%	7,641	39.4%	16,650	37.9%
Unemployment Rate	109	2.0%	784	2.1%	1,833	2.2%
Occupation (2023)						
Occupation Population Age 16 Years or Over	3,407		23,611		53,757	
Occupation Total Males	1,730	50.8%	12,312	52.1%	27,451	51.1%
Occupation Total Females	1,677	49.2%	11,300	47.9%	26,306	48.9%
Management, Business, Financial Operations	483	14.2%	3,884	16.4%	8,742	16.3%
Professional, Related	847	24.9%	6,277	26.6%	14,520	27.0%
Service	419	12.3%	3,058	13.0%	7,473	13.9%
Sales, Office	930	27.3%	5,770	24.4%	12,492	23.2%
Farming, Fishing, Forestry	9	0.3%	94	0.4%	353	0.7%
Construction, Extraction, Maintenance	298	8.8%	1,540	6.5%	3,452	6.4%
Production, Transport, Material Moving	421	12.4%	2,988	12.7%	6,725	12.5%
White Collar Workers	2,260	66.3%	15,931	67.5%	35,755	66.5%
Blue Collar Workers	1,147	33.7%	7,680	32.5%	18,003	33.5%

Complete Profile

2010-2020 Census, 2023 Estimates with 2028 Projections
 Calculated using Weighted Block Centroid from Block Groups



Lat/Lon: 43.1439/-76.1281

Bear Road Plaza		1 mi radius		3 mi radius		5 mi radius	
709 N Main St, North Syracuse, NY 13212							
Units In Structure (2023)							
Total Units		2,918		19,270		44,502	
1 Detached Unit		1,968	67.5%	14,337	74.4%	31,257	70.2%
1 Attached Unit		172	5.9%	903	4.7%	1,946	4.4%
2 Units		120	4.1%	500	2.6%	1,790	4.0%
3 to 4 Units		76	2.6%	429	2.2%	1,423	3.2%
5 to 9 Units		266	9.1%	1,065	5.5%	2,615	5.9%
10 to 19 Units		91	3.1%	841	4.4%	2,349	5.3%
20 to 49 Units		67	2.3%	533	2.8%	1,342	3.0%
50 or More Units		147	5.0%	583	3.0%	1,568	3.5%
Mobile Home or Trailer		11	0.4%	80	0.4%	211	0.5%
Other Structure		-	-	-	-	-	-
Homes Built By Year (2023)							
Homes Built 2020 or later		6	0.2%	30	0.1%	75	0.2%
Homes Built 2010 to 2019		150	4.9%	711	3.5%	1,536	3.3%
Homes Built 2000 to 2009		82	2.7%	1,232	6.1%	2,832	6.1%
Homes Built 1990 to 1999		79	2.6%	1,440	7.2%	3,295	7.0%
Homes Built 1980 to 1989		214	7.0%	2,684	13.3%	5,527	11.8%
Homes Built 1970 to 1979		375	12.3%	3,931	19.5%	7,534	16.1%
Homes Built 1960 to 1969		482	15.8%	2,582	12.8%	6,446	13.8%
Homes Built 1950 to 1959		967	31.7%	4,164	20.7%	8,998	19.2%
Homes Built 1940 to 1949		225	7.4%	1,063	5.3%	2,877	6.2%
Homes Built Before 1939		338	11.1%	1,432	7.1%	5,382	11.5%
Median Age of Homes		61.0	yrs	53.9	yrs	56.2	yrs
Home Values (2023)							
Owner Specified Housing Units		1,992		14,548		31,049	
Home Values \$1,000,000 or More		10	0.5%	121	0.8%	272	0.9%
Home Values \$750,000 to \$999,999		22	1.1%	148	1.0%	280	0.9%
Home Values \$500,000 to \$749,999		68	3.4%	465	3.2%	858	2.8%
Home Values \$400,000 to \$499,999		43	2.1%	312	2.1%	659	2.1%
Home Values \$300,000 to \$399,999		88	4.4%	833	5.7%	1,912	6.2%
Home Values \$250,000 to \$299,999		73	3.7%	1,093	7.5%	2,276	7.3%
Home Values \$200,000 to \$249,999		170	8.5%	2,074	14.3%	4,451	14.3%
Home Values \$175,000 to \$199,999		159	8.0%	1,345	9.2%	2,689	8.7%
Home Values \$150,000 to \$174,999		348	17.5%	2,074	14.3%	4,038	13.0%
Home Values \$125,000 to \$149,999		269	13.5%	1,965	13.5%	4,105	13.2%
Home Values \$100,000 to \$124,999		359	18.0%	1,997	13.7%	3,939	12.7%
Home Values \$90,000 to \$99,999		156	7.8%	691	4.7%	1,597	5.1%
Home Values \$80,000 to \$89,999		87	4.4%	519	3.6%	1,741	5.6%
Home Values \$70,000 to \$79,999		42	2.1%	241	1.7%	715	2.3%
Home Values \$60,000 to \$69,999		19	1.0%	112	0.8%	261	0.8%
Home Values \$50,000 to \$59,999		18	0.9%	103	0.7%	260	0.8%
Home Values \$35,000 to \$49,999		16	0.8%	110	0.8%	253	0.8%
Home Values \$25,000 to \$34,999		5	0.2%	42	0.3%	106	0.3%
Home Values \$10,000 to \$24,999		16	0.8%	158	1.1%	391	1.3%
Home Values Under \$10,000		23	1.2%	146	1.0%	247	0.8%
Owner-Occupied Median Home Value		\$153,337		\$168,878		\$164,135	
Renter-Occupied Median Rent		\$813		\$891		\$881	

Complete Profile

2010-2020 Census, 2023 Estimates with 2028 Projections
 Calculated using Weighted Block Centroid from Block Groups



Lat/Lon: 43.1439/-76.1281

Bear Road Plaza 709 N Main St, North Syracuse, NY 13212	1 mi radius		3 mi radius		5 mi radius	
Total Annual Consumer Expenditure (2023)						
Total Household Expenditure	\$195.17 M		\$1.46 B		\$3.21 B	
Total Non-Retail Expenditure	\$102.74 M		\$770.19 M		\$1.69 B	
Total Retail Expenditure	\$92.43 M		\$690.78 M		\$1.52 B	
Apparel	\$6.81 M		\$51.49 M		\$113.1 M	
Contributions	\$6.27 M		\$48.44 M		\$106.01 M	
Education	\$5.58 M		\$44.31 M		\$97.01 M	
Entertainment	\$11.02 M		\$83.54 M		\$182.88 M	
Food and Beverages	\$28.87 M		\$214.41 M		\$471.27 M	
Furnishings and Equipment	\$6.87 M		\$51.98 M		\$113.81 M	
Gifts	\$4.71 M		\$36.37 M		\$79.58 M	
Health Care	\$16.77 M		\$123.82 M		\$272.01 M	
Household Operations	\$7.61 M		\$57.72 M		\$126.69 M	
Miscellaneous Expenses	\$3.7 M		\$27.83 M		\$61.14 M	
Personal Care	\$2.63 M		\$19.69 M		\$43.23 M	
Personal Insurance	\$1.36 M		\$10.54 M		\$22.98 M	
Reading	\$426.85 K		\$3.21 M		\$7.06 M	
Shelter	\$41.01 M		\$305.55 M		\$673.13 M	
Tobacco	\$1.2 M		\$8.45 M		\$18.8 M	
Transportation	\$35.78 M		\$267.24 M		\$585.79 M	
Utilities	\$14.55 M		\$106.37 M		\$234.54 M	
Monthly Household Consumer Expenditure (2023)						
Total Household Expenditure	\$5,574		\$6,318		\$6,009	
Total Non-Retail Expenditure	\$2,934	52.6%	\$3,331	52.7%	\$3,171	52.8%
Total Retail Expenditures	\$2,640	47.4%	\$2,987	47.3%	\$2,838	47.2%
Apparel	\$195	3.5%	\$223	3.5%	\$212	3.5%
Contributions	\$179	3.2%	\$209	3.3%	\$199	3.3%
Education	\$159	2.9%	\$192	3.0%	\$182	3.0%
Entertainment	\$315	5.6%	\$361	5.7%	\$342	5.7%
Food and Beverages	\$825	14.8%	\$927	14.7%	\$882	14.7%
Furnishings and Equipment	\$196	3.5%	\$225	3.6%	\$213	3.5%
Gifts	\$134	2.4%	\$157	2.5%	\$149	2.5%
Health Care	\$479	8.6%	\$535	8.5%	\$509	8.5%
Household Operations	\$217	3.9%	\$250	4.0%	\$237	3.9%
Miscellaneous Expenses	\$106	1.9%	\$120	1.9%	\$114	1.9%
Personal Care	\$75	1.3%	\$85	1.3%	\$81	1.3%
Personal Insurance	\$39	0.7%	\$46	0.7%	\$43	0.7%
Reading	\$12	0.2%	\$14	0.2%	\$13	0.2%
Shelter	\$1,171	21.0%	\$1,321	20.9%	\$1,260	21.0%
Tobacco	\$34	0.6%	\$37	0.6%	\$35	0.6%
Transportation	\$1,022	18.3%	\$1,156	18.3%	\$1,097	18.3%
Utilities	\$415	7.5%	\$460	7.3%	\$439	7.3%