

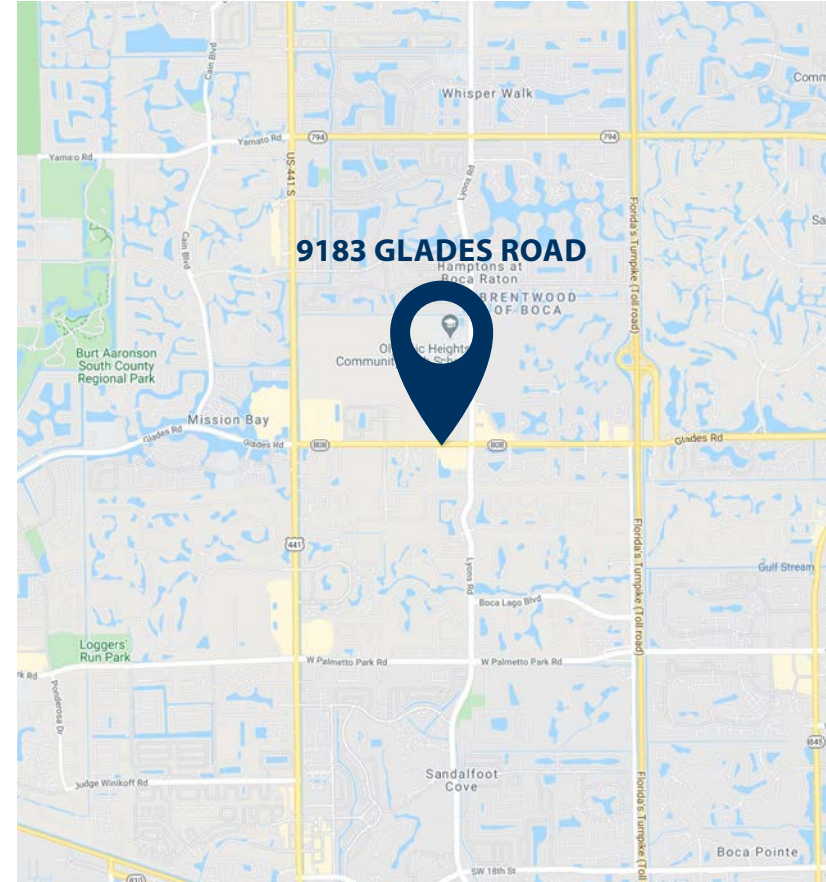



# PARK PLAZA WEST

9181-9183 Glades Rd, Boca Raton, FL 33434



## PROPERTY HIGHLIGHTS

-  AVAILABLE NOW: ± 25,000 SF GYM
-  147 PARKING SPACES
-  Ideally Located at Lyons Rd & Glades Rd intersection
-  Perfect location for a Gym, Medical or Healthy grocery store concept

### POPULATION

1 Mi	10,475
3 Mi	104,777
5 Mi	222,245

### CARS PER DAY

Glades Rd:	45,000
Lyons Rd:	32,934

### AV. HH INCOME

1 Mi	\$119,620
3 Mi	\$129,481
5 Mi	\$144,055

### EMPLOYEES

1 Mi	6,589
3 Mi	40,551
5 Mi	109,755

## JOIN:



last updated: 11/20/23 P. 1



SHARY THUR



202-359-3469



sthur@thurassociates.com

# PARK PLAZA WEST

9181-9183 Glades Rd, Boca Raton, FL 33434

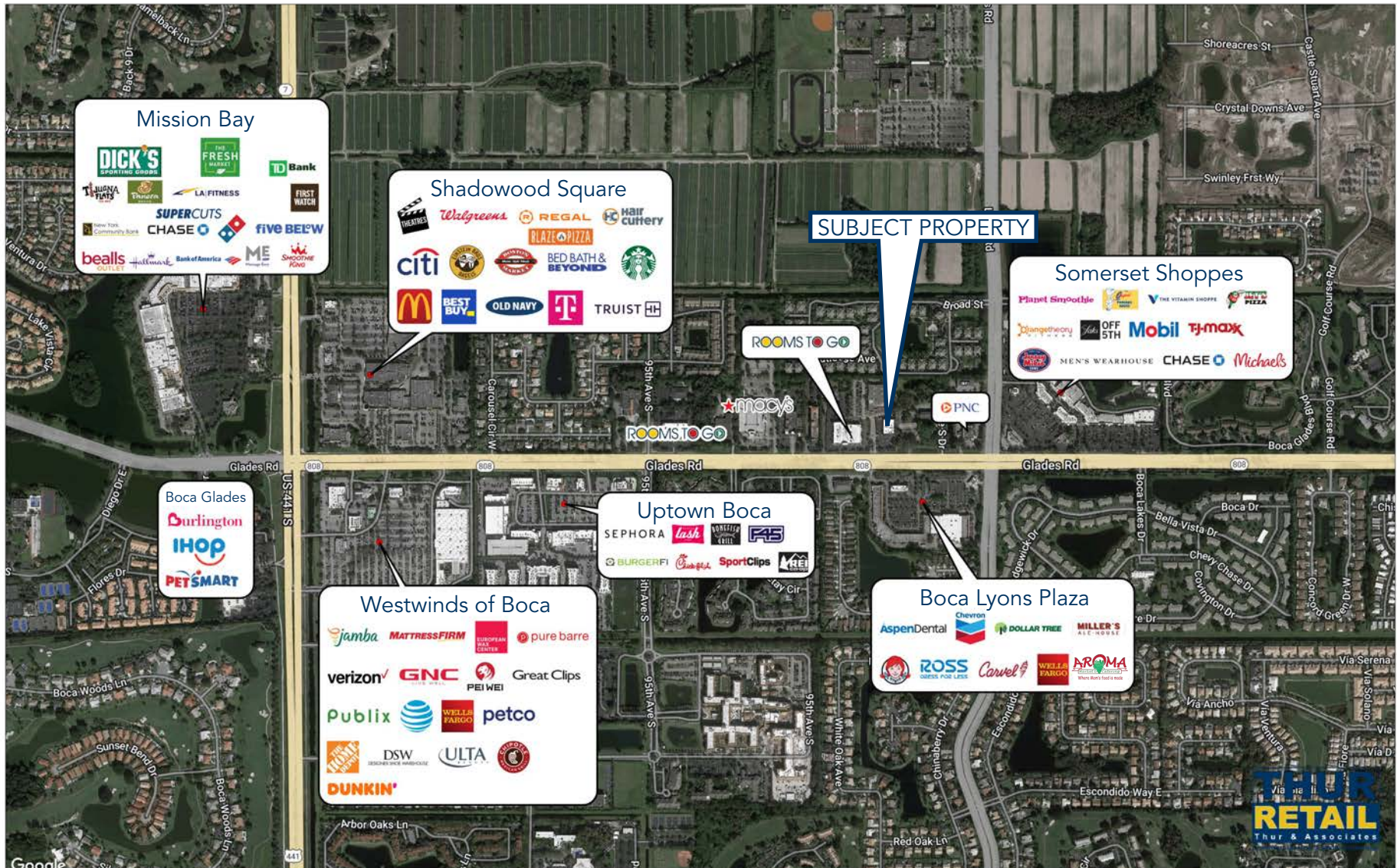

last updated: 11/20/23 P. 2



SHARY THUR



202-359-3469



sthur@thurassociates.com

# PARK PLAZA WEST

9181-9183 Glades Rd, Boca Raton, FL 33434

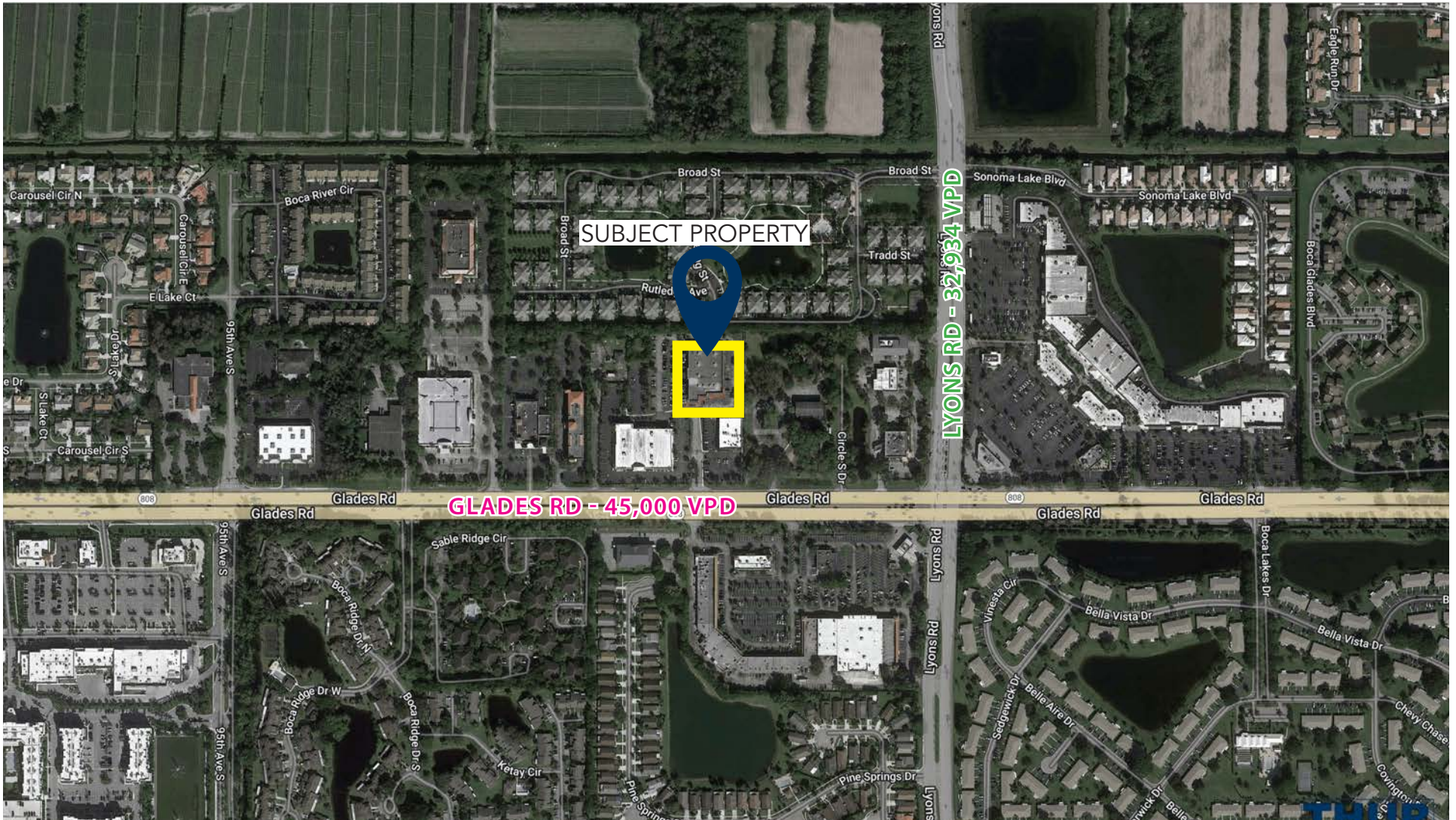

last updated: 11/20/23 P.3



SHARY THUR



202-359-3469



sthur@thurassociates.com

# PARK PLAZA WEST

9181-9183 Glades Rd, Boca Raton, FL 33434

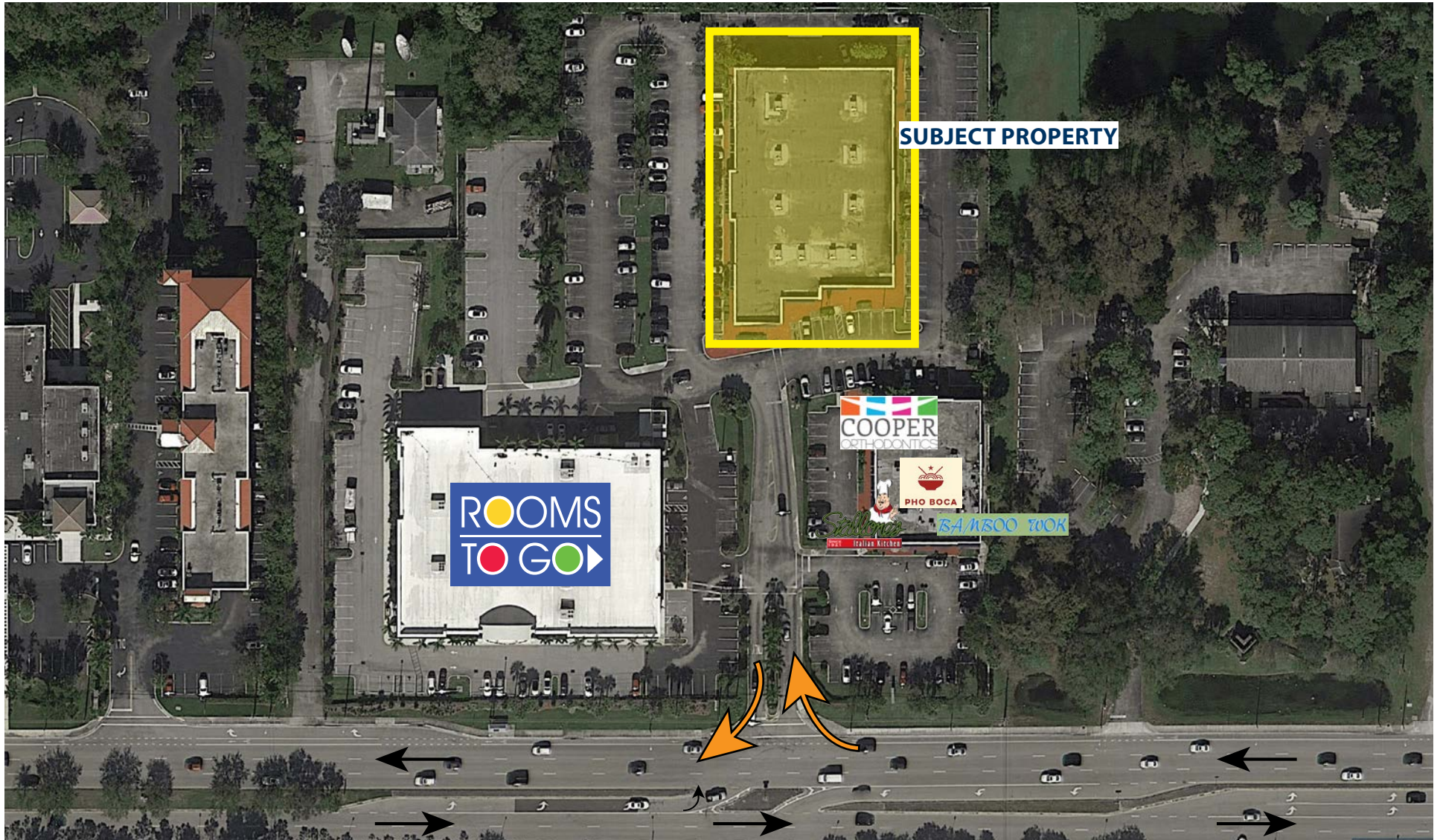

last updated: 11/20/23 P. 4



# PARK PLAZA WEST

9181-9183 Glades Rd, Boca Raton, FL 33434



last updated: 11/20/23 P. 5



SHARY THUR



202-359-3469



sthur@thurassociates.com

# PARK PLAZA WEST

9181-9183 Glades Rd, Boca Raton, FL 33434



## LEASING CONTACT

SHARY THUR  
Cell: 202-359-3469  
Direct 202-823-4445  
sthur@thurassociates.com

## OFFICE LOCATIONS

DC OFFICE  
2 Wisconsin Circle, Suite 660  
Chevy Chase, MD 20815  
202-823-4444

BOCA RATON  
327 Mizner Park, Suite 301  
Boca Raton, Fl 33432  
561-395-2441



# Complete Profile

2010-2020 Census, 2023 Estimates with 2028 Projections  
 Calculated using Weighted Block Centroid from Block Groups



Lat/Lon: 26.3692/-80.1896

9183 Glades Rd Boca Raton, FL 33434	1 mi radius		3 mi radius		5 mi radius	
<b>Population</b>						
Estimated Population (2023)	10,475		104,777		222,245	
Projected Population (2028)	10,776		108,287		227,601	
Census Population (2020)	10,411		103,808		220,927	
Census Population (2010)	9,319		95,843		196,174	
Projected Annual Growth (2023-2028)	301	0.6%	3,510	0.7%	5,356	0.5%
Historical Annual Growth (2020-2023)	64	-	969	0.3%	1,318	0.2%
Historical Annual Growth (2010-2020)	1,092	1.2%	7,965	0.8%	24,753	1.3%
Estimated Population Density (2023)	3,336 <i>psm</i>		3,708 <i>psm</i>		2,831 <i>psm</i>	
Trade Area Size	3.1 <i>sq mi</i>		28.3 <i>sq mi</i>		78.5 <i>sq mi</i>	
<b>Households</b>						
Estimated Households (2023)	4,656		44,272		91,859	
Projected Households (2028)	4,761		45,560		94,016	
Census Households (2020)	4,576		43,383		90,377	
Census Households (2010)	4,155		40,621		82,448	
Projected Annual Growth (2023-2028)	105	0.5%	1,288	0.6%	2,157	0.5%
Historical Annual Change (2010-2023)	501	0.9%	3,651	0.7%	9,411	0.9%
<b>Average Household Income</b>						
Estimated Average Household Income (2023)	\$119,620		\$129,481		\$144,055	
Projected Average Household Income (2028)	\$125,097		\$134,638		\$150,475	
Census Average Household Income (2010)	\$66,596		\$79,939		\$88,688	
Census Average Household Income (2000)	\$65,199		\$82,469		\$88,018	
Projected Annual Change (2023-2028)	\$5,477	0.9%	\$5,157	0.8%	\$6,420	0.9%
Historical Annual Change (2000-2023)	\$54,421	3.6%	\$47,012	2.5%	\$56,037	2.8%
<b>Median Household Income</b>						
Estimated Median Household Income (2023)	\$78,278		\$91,282		\$103,290	
Projected Median Household Income (2028)	\$78,573		\$95,539		\$108,029	
Census Median Household Income (2010)	\$52,892		\$57,563		\$62,406	
Census Median Household Income (2000)	\$52,202		\$60,671		\$65,776	
Projected Annual Change (2023-2028)	\$295	-	\$4,256	0.9%	\$4,739	0.9%
Historical Annual Change (2000-2023)	\$26,076	2.2%	\$30,611	2.2%	\$37,514	2.5%
<b>Per Capita Income</b>						
Estimated Per Capita Income (2023)	\$53,320		\$54,777		\$59,628	
Projected Per Capita Income (2028)	\$55,416		\$56,711		\$62,242	
Census Per Capita Income (2010)	\$29,680		\$33,874		\$37,270	
Census Per Capita Income (2000)	\$30,250		\$35,161		\$37,211	
Projected Annual Change (2023-2028)	\$2,096	0.8%	\$1,934	0.7%	\$2,614	0.9%
Historical Annual Change (2000-2023)	\$23,070	3.3%	\$19,616	2.4%	\$22,418	2.6%
Estimated Average Household Net Worth (2023)	\$732,851		\$697,387		\$782,445	

©2023, Sites USA, Chandler, Arizona, 480-491-1112 Demographic Source: Applied Geographic Solutions 4/2023, TIGER Geography - RFULL9

This report was produced using data from private and government sources deemed to be reliable. The information herein is provided without representation or warranty.

# Complete Profile

2010-2020 Census, 2023 Estimates with 2028 Projections  
 Calculated using Weighted Block Centroid from Block Groups



Lat/Lon: 26.3692/-80.1896

9183 Glades Rd Boca Raton, FL 33434	1 mi radius		3 mi radius		5 mi radius	
<b>Race and Ethnicity</b>						
Total Population (2023)	10,475		104,777		222,245	
White (2023)	7,270	69.4%	70,769	67.5%	148,365	66.8%
Black or African American (2023)	850	8.1%	9,781	9.3%	22,122	10.0%
American Indian or Alaska Native (2023)	16	0.2%	157	0.1%	378	0.2%
Asian (2023)	398	3.8%	4,274	4.1%	10,587	4.8%
Hawaiian or Pacific Islander (2023)	-	-	27	-	71	-
Other Race (2023)	444	4.2%	5,175	4.9%	10,312	4.6%
Two or More Races (2023)	1,497	14.3%	14,594	13.9%	30,409	13.7%
Population < 18 (2023)	1,837 17.5%		19,443 18.6%		43,304 19.5%	
White Not Hispanic	990	53.9%	10,172	52.3%	22,807	52.7%
Black or African American	200	10.9%	2,207	11.4%	5,187	12.0%
Asian	74	4.0%	901	4.6%	2,071	4.8%
Other Race Not Hispanic	113	6.1%	1,413	7.3%	2,964	6.8%
Hispanic	461	25.1%	4,750	24.4%	10,275	23.7%
Not Hispanic or Latino Population (2023)	8,269 78.9%		82,617 78.9%		176,066 79.2%	
Not Hispanic White	6,757	81.7%	65,585	79.4%	137,221	77.9%
Not Hispanic Black or African American	805	9.7%	9,339	11.3%	21,221	12.1%
Not Hispanic American Indian or Alaska Native	3	-	34	-	77	-
Not Hispanic Asian	386	4.7%	4,183	5.1%	10,426	5.9%
Not Hispanic Hawaiian or Pacific Islander	-	-	11	-	28	-
Not Hispanic Other Race	48	0.6%	681	0.8%	1,352	0.8%
Not Hispanic Two or More Races	270	3.3%	2,786	3.4%	5,741	3.3%
Hispanic or Latino Population (2023)	2,206 21.1%		22,159 21.1%		46,179 20.8%	
Hispanic White	513	23.2%	5,184	23.4%	11,144	24.1%
Hispanic Black or African American	45	2.0%	442	2.0%	901	2.0%
Hispanic American Indian or Alaska Native	13	0.6%	123	0.6%	301	0.7%
Hispanic Asian	12	0.6%	91	0.4%	161	0.3%
Hispanic Hawaiian or Pacific Islander	-	-	17	-	44	-
Hispanic Other Race	396	17.9%	4,494	20.3%	8,960	19.4%
Hispanic Two or More Races	1,228	55.7%	11,808	53.3%	24,668	53.4%
Not Hispanic or Latino Population (2020)	8,397 80.7%		83,405 80.3%		178,926 81.0%	
Hispanic or Latino Population (2020)	2,014 19.3%		20,403 19.7%		42,001 19.0%	
Not Hispanic or Latino Population (2010)	7,936 85.2%		81,940 85.5%		167,905 85.6%	
Hispanic or Latino Population (2010)	1,383 14.8%		13,903 14.5%		28,269 14.4%	
Not Hispanic or Latino Population (2028)	8,498 78.9%		85,373 78.8%		180,331 79.2%	
Hispanic or Latino Population (2028)	2,278 21.1%		22,914 21.2%		47,269 20.8%	
Projected Annual Growth (2023-2028)	72	0.7%	754	0.7%	1,090	0.5%
Historical Annual Growth (2010-2020)	631	4.6%	6,500	4.7%	13,732	4.9%

©2023, Sites USA, Chandler, Arizona, 480-491-1112 Demographic Source: Applied Geographic Solutions 4/2023, TIGER Geography - RFULL9

This report was produced using data from private and government sources deemed to be reliable. The information herein is provided without representation or warranty.



# Complete Profile

2010-2020 Census, 2023 Estimates with 2028 Projections  
 Calculated using Weighted Block Centroid from Block Groups



Lat/Lon: 26.3692/-80.1896

9183 Glades Rd Boca Raton, FL 33434		1 mi radius		3 mi radius		5 mi radius	
<b>Total Age Distribution (2023)</b>							
Total Population		10,475		104,777		222,245	
Age Under 5 Years	425	4.1%	4,390	4.2%	9,818	4.4%	
Age 5 to 9 Years	477	4.6%	5,112	4.9%	11,663	5.2%	
Age 10 to 14 Years	565	5.4%	6,030	5.8%	13,373	6.0%	
Age 15 to 19 Years	528	5.0%	5,877	5.6%	12,548	5.6%	
Age 20 to 24 Years	452	4.3%	4,802	4.6%	10,493	4.7%	
Age 25 to 29 Years	445	4.2%	4,489	4.3%	10,556	4.7%	
Age 30 to 34 Years	541	5.2%	5,206	5.0%	11,459	5.2%	
Age 35 to 39 Years	561	5.4%	5,524	5.3%	12,492	5.6%	
Age 40 to 44 Years	562	5.4%	5,842	5.6%	13,083	5.9%	
Age 45 to 49 Years	553	5.3%	6,036	5.8%	13,380	6.0%	
Age 50 to 54 Years	640	6.1%	6,995	6.7%	14,868	6.7%	
Age 55 to 59 Years	676	6.5%	7,492	7.2%	16,004	7.2%	
Age 60 to 64 Years	727	6.9%	7,227	6.9%	15,305	6.9%	
Age 65 to 69 Years	700	6.7%	6,469	6.2%	13,779	6.2%	
Age 70 to 74 Years	699	6.7%	6,859	6.5%	13,647	6.1%	
Age 75 to 79 Years	676	6.5%	6,070	5.8%	11,204	5.0%	
Age 80 to 84 Years	550	5.3%	4,774	4.6%	8,295	3.7%	
Age 85 Years or Over	701	6.7%	5,584	5.3%	10,277	4.6%	
Median Age	49.5		47.8		46.5		
Age 19 Years or Less	1,994	19.0%	21,408	20.4%	47,402	21.3%	
Age 20 to 64 Years	5,156	49.2%	53,612	51.2%	117,641	52.9%	
Age 65 Years or Over	3,325	31.7%	29,757	28.4%	57,202	25.7%	
<b>Female Age Distribution (2023)</b>							
Female Population	5,650	53.9%	55,040	52.5%	115,871	52.1%	
Age Under 5 Years	204	3.6%	2,138	3.9%	4,858	4.2%	
Age 5 to 9 Years	230	4.1%	2,493	4.5%	5,715	4.9%	
Age 10 to 14 Years	290	5.1%	2,952	5.4%	6,507	5.6%	
Age 15 to 19 Years	256	4.5%	2,846	5.2%	6,127	5.3%	
Age 20 to 24 Years	227	4.0%	2,356	4.3%	5,273	4.6%	
Age 25 to 29 Years	219	3.9%	2,166	3.9%	5,207	4.5%	
Age 30 to 34 Years	262	4.6%	2,618	4.8%	5,858	5.1%	
Age 35 to 39 Years	302	5.4%	2,835	5.2%	6,352	5.5%	
Age 40 to 44 Years	313	5.5%	3,127	5.7%	6,941	6.0%	
Age 45 to 49 Years	286	5.1%	3,213	5.8%	7,083	6.1%	
Age 50 to 54 Years	342	6.1%	3,646	6.6%	7,717	6.7%	
Age 55 to 59 Years	383	6.8%	4,006	7.3%	8,373	7.2%	
Age 60 to 64 Years	393	7.0%	3,783	6.9%	7,931	6.8%	
Age 65 to 69 Years	390	6.9%	3,653	6.6%	7,552	6.5%	
Age 70 to 74 Years	421	7.5%	3,868	7.0%	7,384	6.4%	
Age 75 to 79 Years	384	6.8%	3,555	6.5%	6,397	5.5%	
Age 80 to 84 Years	332	5.9%	2,730	5.0%	4,615	4.0%	
Age 85 Years or Over	414	7.3%	3,053	5.5%	5,981	5.2%	
Female Median Age	51.7		49.4		47.8		
Age 19 Years or Less	981	17.4%	10,429	18.9%	23,207	20.0%	
Age 20 to 64 Years	2,728	48.3%	27,751	50.4%	60,735	52.4%	
Age 65 Years or Over	1,941	34.4%	16,859	30.6%	31,929	27.6%	

# Complete Profile

2010-2020 Census, 2023 Estimates with 2028 Projections  
 Calculated using Weighted Block Centroid from Block Groups



Lat/Lon: 26.3692/-80.1896

9183 Glades Rd Boca Raton, FL 33434		1 mi radius		3 mi radius		5 mi radius	
<b>Male Age Distribution (2023)</b>							
Male Population		4,825	46.1%	49,737	47.5%	106,374	47.9%
Age Under 5 Years		220	4.6%	2,252	4.5%	4,960	4.7%
Age 5 to 9 Years		247	5.1%	2,619	5.3%	5,948	5.6%
Age 10 to 14 Years		274	5.7%	3,077	6.2%	6,866	6.5%
Age 15 to 19 Years		271	5.6%	3,031	6.1%	6,421	6.0%
Age 20 to 24 Years		224	4.7%	2,446	4.9%	5,220	4.9%
Age 25 to 29 Years		226	4.7%	2,323	4.7%	5,349	5.0%
Age 30 to 34 Years		278	5.8%	2,588	5.2%	5,601	5.3%
Age 35 to 39 Years		259	5.4%	2,689	5.4%	6,140	5.8%
Age 40 to 44 Years		249	5.2%	2,715	5.5%	6,142	5.8%
Age 45 to 49 Years		267	5.5%	2,823	5.7%	6,297	5.9%
Age 50 to 54 Years		298	6.2%	3,349	6.7%	7,150	6.7%
Age 55 to 59 Years		293	6.1%	3,485	7.0%	7,631	7.2%
Age 60 to 64 Years		334	6.9%	3,444	6.9%	7,374	6.9%
Age 65 to 69 Years		310	6.4%	2,816	5.7%	6,227	5.9%
Age 70 to 74 Years		277	5.7%	2,991	6.0%	6,263	5.9%
Age 75 to 79 Years		293	6.1%	2,515	5.1%	4,807	4.5%
Age 80 to 84 Years		218	4.5%	2,044	4.1%	3,680	3.5%
Age 85 Years or Over		286	5.9%	2,531	5.1%	4,296	4.0%
Male Median Age		46.9		46.0		45.0	
Age 19 Years or Less		1,013	21.0%	10,979	22.1%	24,195	22.7%
Age 20 to 64 Years		2,428	50.3%	25,861	52.0%	56,906	53.5%
Age 65 Years or Over		1,384	28.7%	12,897	25.9%	25,273	23.8%
<b>Males per 100 Females (2023)</b>							
Overall Comparison		85		90		92	
Age Under 5 Years		108	51.9%	105	51.3%	102	50.5%
Age 5 to 9 Years		107	51.8%	105	51.2%	104	51.0%
Age 10 to 14 Years		94	48.6%	104	51.0%	106	51.3%
Age 15 to 19 Years		106	51.4%	106	51.6%	105	51.2%
Age 20 to 24 Years		99	49.7%	104	50.9%	99	49.7%
Age 25 to 29 Years		103	50.7%	107	51.7%	103	50.7%
Age 30 to 34 Years		106	51.5%	99	49.7%	96	48.9%
Age 35 to 39 Years		86	46.1%	95	48.7%	97	49.2%
Age 40 to 44 Years		80	44.3%	87	46.5%	88	46.9%
Age 45 to 49 Years		93	48.3%	88	46.8%	89	47.1%
Age 50 to 54 Years		87	46.6%	92	47.9%	93	48.1%
Age 55 to 59 Years		77	43.4%	87	46.5%	91	47.7%
Age 60 to 64 Years		85	45.9%	91	47.7%	93	48.2%
Age 65 to 69 Years		79	44.3%	77	43.5%	82	45.2%
Age 70 to 74 Years		66	39.7%	77	43.6%	85	45.9%
Age 75 to 79 Years		76	43.3%	71	41.4%	75	42.9%
Age 80 to 84 Years		66	39.7%	75	42.8%	80	44.4%
Age 85 Years or Over		69	40.9%	83	45.3%	72	41.8%
Age 19 Years or Less		103	50.8%	105	51.3%	104	51.0%
Age 20 to 39 Years		98	49.4%	101	50.2%	98	49.6%
Age 40 to 64 Years		84	45.6%	89	47.1%	91	47.6%
Age 65 Years or Over		71	41.6%	76	43.3%	79	44.2%

# Complete Profile

2010-2020 Census, 2023 Estimates with 2028 Projections  
 Calculated using Weighted Block Centroid from Block Groups



Lat/Lon: 26.3692/-80.1896

9183 Glades Rd Boca Raton, FL 33434	1 mi radius		3 mi radius		5 mi radius	
<b>Household Type (2023)</b>						
Total Households	4,656		44,272		91,859	
Households with Children	1,044	22.4%	10,024	22.6%	23,279	25.3%
Average Household Size	2.2		2.3		2.4	
Household Density per Square Mile	1,483		1,567		1,170	
Population Family	7,918	75.6%	82,993	79.2%	178,117	80.1%
Population Non-Family	2,324	22.2%	20,855	19.9%	40,974	18.4%
Population Group Quarters	233	2.2%	929	0.9%	3,154	1.4%
Family Households	2,727	58.6%	27,472	62.1%	58,912	64.1%
Married Couple Households	2,059	75.5%	19,682	71.6%	44,361	75.3%
Other Family Households with Children	668	24.5%	7,790	28.4%	14,551	24.7%
Family Households with Children	1,041	38.2%	10,007	36.4%	23,241	39.5%
Married Couple with Children	709	68.1%	7,148	71.4%	16,767	72.1%
Other Family Households with Children	332	31.9%	2,858	28.6%	6,474	27.9%
Family Households No Children	1,687	61.8%	17,465	63.6%	35,671	60.5%
Married Couple No Children	1,350	80.0%	12,534	71.8%	27,595	77.4%
Other Family Households No Children	337	20.0%	4,932	28.2%	8,076	22.6%
Non-Family Households	1,929	41.4%	16,800	37.9%	32,947	35.9%
Non-Family Households with Children	3	0.2%	18	0.1%	38	0.1%
Non-Family Households No Children	1,926	99.8%	16,783	99.9%	32,909	99.9%
Average Family Household Size	2.9		3.0		3.0	
Average Family Income	\$143,046		\$160,041		\$175,841	
Median Family Income	\$113,772		\$118,702		\$133,441	
Average Non-Family Household Size	1.2		1.2		1.2	
<b>Marital Status (2023)</b>						
Population Age 15 Years or Over	9,009		89,246		187,391	
Never Married	2,397	26.6%	21,889	24.5%	45,918	24.5%
Currently Married	4,049	44.9%	44,442	49.8%	97,002	51.8%
Previously Married	2,562	28.4%	22,915	25.7%	44,471	23.7%
Separated	458	17.9%	3,556	15.5%	6,791	15.3%
Widowed	993	38.7%	8,074	35.2%	15,120	34.0%
Divorced	1,111	43.4%	11,286	49.3%	22,560	50.7%
<b>Educational Attainment (2023)</b>						
Adult Population Age 25 Years or Over	8,030		78,567		164,350	
Elementary (Grade Level 0 to 8)	154	1.9%	2,242	2.9%	4,060	2.5%
Some High School (Grade Level 9 to 11)	267	3.3%	3,089	3.9%	5,416	3.3%
High School Graduate	1,481	18.5%	16,085	20.5%	31,449	19.1%
Some College	1,417	17.7%	12,803	16.3%	26,729	16.3%
Associate Degree Only	501	6.2%	6,478	8.2%	13,216	8.0%
Bachelor Degree Only	2,366	29.5%	21,313	27.1%	47,840	29.1%
Graduate Degree	1,842	22.9%	16,558	21.1%	35,640	21.7%
Any College (Some College or Higher)	6,127	76.3%	57,152	72.7%	123,425	75.1%
College Degree + (Bachelor Degree or Higher)	4,209	52.4%	37,871	48.2%	83,480	50.8%

# Complete Profile

2010-2020 Census, 2023 Estimates with 2028 Projections  
 Calculated using Weighted Block Centroid from Block Groups



Lat/Lon: 26.3692/-80.1896

9183 Glades Rd Boca Raton, FL 33434	1 mi radius		3 mi radius		5 mi radius	
<b>Housing</b>						
Total Housing Units (2023)	5,290		50,643		103,946	
Total Housing Units (2020)	5,168		49,341		101,448	
Historical Annual Growth (2020-2023)	122	-	1,302	-	2,497	-
Housing Units Occupied (2023)	4,656	88.0%	44,272	87.4%	91,859	88.4%
Housing Units Owner-Occupied	3,117	66.9%	34,485	77.9%	68,339	74.4%
Housing Units Renter-Occupied	1,539	33.1%	9,788	22.1%	23,520	25.6%
Housing Units Vacant (2023)	634	12.0%	6,370	12.6%	12,087	11.6%
<b>Household Size (2023)</b>						
Total Households	4,656		44,272		91,859	
1 Person Households	1,663	35.7%	14,441	32.6%	27,338	29.8%
2 Person Households	1,684	36.2%	15,593	35.2%	33,019	35.9%
3 Person Households	597	12.8%	6,051	13.7%	13,458	14.7%
4 Person Households	463	9.9%	5,209	11.8%	11,818	12.9%
5 Person Households	177	3.8%	2,068	4.7%	4,426	4.8%
6 Person Households	57	1.2%	674	1.5%	1,319	1.4%
7 or More Person Households	16	0.3%	237	0.5%	481	0.5%
<b>Household Income Distribution (2023)</b>						
HH Income \$200,000 or More	896	19.2%	7,826	17.7%	18,858	20.5%
HH Income \$150,000 to \$199,999	309	6.6%	3,766	8.5%	8,296	9.0%
HH Income \$125,000 to \$149,999	261	5.6%	2,865	6.5%	6,415	7.0%
HH Income \$100,000 to \$124,999	359	7.7%	3,734	8.4%	7,925	8.6%
HH Income \$75,000 to \$99,999	658	14.1%	5,112	11.5%	10,175	11.1%
HH Income \$50,000 to \$74,999	673	14.4%	6,965	15.7%	13,361	14.5%
HH Income \$35,000 to \$49,999	327	7.0%	4,549	10.3%	8,721	9.5%
HH Income \$25,000 to \$34,999	348	7.5%	3,164	7.1%	6,282	6.8%
HH Income \$15,000 to \$24,999	374	8.0%	2,947	6.7%	5,161	5.6%
HH Income \$10,000 to \$14,999	218	4.7%	1,301	2.9%	2,339	2.5%
HH Income Under \$10,000	234	5.0%	2,044	4.6%	4,326	4.7%
<b>Household Vehicles (2023)</b>						
Households 0 Vehicles Available	365	7.8%	2,385	5.4%	5,321	5.8%
Households 1 Vehicle Available	2,418	51.9%	18,519	41.8%	35,720	38.9%
Households 2 Vehicles Available	1,381	29.6%	17,240	38.9%	37,502	40.8%
Households 3 or More Vehicles Available	493	10.6%	6,129	13.8%	13,316	14.5%
Total Vehicles Available	6,765		73,095		154,289	
Average Vehicles per Household	1.5		1.7		1.7	
Owner-Occupied Household Vehicles	4,892	72.3%	57,801	79.1%	120,216	77.9%
Average Vehicles per Owner-Occupied Household	1.6		1.7		1.8	
Renter-Occupied Household Vehicles	1,874	27.7%	15,294	20.9%	34,073	22.1%
Average Vehicles per Renter-Occupied Household	1.2		1.6		1.4	
<b>Travel Time (2023)</b>						
Worker Base Age 16 years or Over	5,004		50,327		107,856	
Travel to Work in 14 Minutes or Less	677	13.5%	7,578	15.1%	15,656	14.5%
Travel to Work in 15 to 29 Minutes	1,358	27.1%	15,664	31.1%	33,152	30.7%
Travel to Work in 30 to 59 Minutes	1,273	25.4%	13,718	27.3%	27,923	25.9%
Travel to Work in 60 Minutes or More	168	3.4%	1,925	3.8%	4,352	4.0%
Work at Home	1,528	30.5%	11,443	22.7%	26,771	24.8%
Average Minutes Travel to Work	26.2		24.4		23.9	

# Complete Profile

2010-2020 Census, 2023 Estimates with 2028 Projections  
 Calculated using Weighted Block Centroid from Block Groups



Lat/Lon: 26.3692/-80.1896

9183 Glades Rd Boca Raton, FL 33434	1 mi radius		3 mi radius		5 mi radius	
<b>Transportation To Work (2023)</b>						
Worker Base Age 16 years or Over	5,004		50,327		107,856	
Drive to Work Alone	2,859	57.1%	32,599	64.8%	68,707	63.7%
Drive to Work in Carpool	427	8.5%	4,406	8.8%	8,645	8.0%
Travel to Work by Public Transportation	43	0.9%	454	0.9%	1,052	1.0%
Drive to Work on Motorcycle	4	-	74	0.1%	123	0.1%
Bicycle to Work	11	0.2%	136	0.3%	267	0.2%
Walk to Work	34	0.7%	388	0.8%	829	0.8%
Other Means	97	1.9%	828	1.6%	1,462	1.4%
Work at Home	1,528	30.5%	11,443	22.7%	26,771	24.8%
<b>Daytime Demographics (2023)</b>						
Total Businesses	1,155		8,711		20,514	
Total Employees	6,589		40,551		109,755	
Company Headquarter Businesses	23	2.0%	160	1.8%	409	2.0%
Company Headquarter Employees	308	4.7%	1,827	4.5%	10,198	9.3%
Employee Population per Business	5.7 to 1		4.7 to 1		5.4 to 1	
Residential Population per Business	9.1 to 1		12.0 to 1		10.8 to 1	
Adj. Daytime Demographics Age 16 Years or Over	10,475		78,149		186,346	
<b>Labor Force</b>						
Labor Population Age 16 Years or Over (2023)	8,890		87,949		184,528	
Labor Force Total Males (2023)	4,021	45.2%	41,104	46.7%	87,097	47.2%
Male Civilian Employed	2,576	64.1%	26,812	65.2%	57,145	65.6%
Male Civilian Unemployed	41	1.0%	635	1.5%	1,325	1.5%
Males in Armed Forces	-	-	24	-	76	-
Males Not in Labor Force	1,403	34.9%	13,633	33.2%	28,551	32.8%
Labor Force Total Females (2023)	4,870	54.8%	46,845	53.3%	97,431	52.8%
Female Civilian Employed	2,428	49.9%	23,515	50.2%	50,715	52.1%
Female Civilian Unemployed	54	1.1%	497	1.1%	1,017	1.0%
Females in Armed Forces	-	-	-	-	-	-
Females Not in Labor Force	2,388	49.0%	22,833	48.7%	45,698	46.9%
Unemployment Rate	95	1.1%	1,132	1.3%	2,342	1.3%
<b>Occupation (2023)</b>						
Occupation Population Age 16 Years or Over	5,004		50,327		107,856	
Occupation Total Males	2,576	51.5%	26,812	53.3%	57,142	53.0%
Occupation Total Females	2,428	48.5%	23,515	46.7%	50,714	47.0%
Management, Business, Financial Operations	1,252	25.0%	11,074	22.0%	24,749	22.9%
Professional, Related	1,299	26.0%	11,806	23.5%	26,458	24.5%
Service	697	13.9%	8,326	16.5%	16,786	15.6%
Sales, Office	1,044	20.9%	11,953	23.7%	25,610	23.7%
Farming, Fishing, Forestry	8	0.2%	40	-	87	-
Construction, Extraction, Maintenance	250	5.0%	3,390	6.7%	6,683	6.2%
Production, Transport, Material Moving	455	9.1%	3,739	7.4%	7,483	6.9%
White Collar Workers	3,596	71.9%	34,833	69.2%	76,816	71.2%
Blue Collar Workers	1,408	28.1%	15,494	30.8%	31,040	28.8%

# Complete Profile

2010-2020 Census, 2023 Estimates with 2028 Projections  
 Calculated using Weighted Block Centroid from Block Groups



Lat/Lon: 26.3692/-80.1896

9183 Glades Rd Boca Raton, FL 33434		1 mi radius		3 mi radius		5 mi radius	
<b>Units In Structure (2023)</b>							
Total Units		4,656		44,272		91,859	
1 Detached Unit		1,659	35.6%	19,855	44.8%	45,483	49.5%
1 Attached Unit		763	16.4%	8,132	18.4%	13,004	14.2%
2 Units		126	2.7%	878	2.0%	1,791	1.9%
3 to 4 Units		589	12.6%	3,094	7.0%	5,124	5.6%
5 to 9 Units		489	10.5%	2,180	4.9%	4,545	4.9%
10 to 19 Units		216	4.6%	2,004	4.5%	5,045	5.5%
20 to 49 Units		346	7.4%	3,808	8.6%	7,260	7.9%
50 or More Units		365	7.8%	3,228	7.3%	7,113	7.7%
Mobile Home or Trailer		102	2.2%	1,078	2.4%	2,473	2.7%
Other Structure		-	-	15	-	22	-
<b>Homes Built By Year (2023)</b>							
Homes Built 2020 or later		31	0.6%	297	0.6%	715	0.7%
Homes Built 2010 to 2019		401	7.6%	2,060	4.1%	6,690	6.4%
Homes Built 2000 to 2009		507	9.6%	3,140	6.2%	8,188	7.9%
Homes Built 1990 to 1999		746	14.1%	8,222	16.2%	20,937	20.1%
Homes Built 1980 to 1989		1,867	35.3%	19,998	39.5%	35,479	34.1%
Homes Built 1970 to 1979		956	18.1%	8,541	16.9%	14,891	14.3%
Homes Built 1960 to 1969		74	1.4%	1,107	2.2%	2,813	2.7%
Homes Built 1950 to 1959		40	0.8%	528	1.0%	1,293	1.2%
Homes Built 1940 to 1949		8	0.1%	143	0.3%	292	0.3%
Homes Built Before 1939		28	0.5%	237	0.5%	561	0.5%
Median Age of Homes		36.4 yrs		38.3 yrs		36.5 yrs	
<b>Home Values (2023)</b>							
Owner Specified Housing Units		3,117		34,485		68,339	
Home Values \$1,000,000 or More		91	2.9%	1,637	4.7%	4,537	6.6%
Home Values \$750,000 to \$999,999		93	3.0%	1,638	4.7%	5,434	8.0%
Home Values \$500,000 to \$749,999		319	10.2%	5,698	16.5%	12,559	18.4%
Home Values \$400,000 to \$499,999		575	18.5%	5,578	16.2%	11,617	17.0%
Home Values \$300,000 to \$399,999		696	22.3%	6,624	19.2%	12,647	18.5%
Home Values \$250,000 to \$299,999		290	9.3%	3,119	9.0%	5,440	8.0%
Home Values \$200,000 to \$249,999		354	11.4%	2,958	8.6%	4,514	6.6%
Home Values \$175,000 to \$199,999		101	3.2%	996	2.9%	1,658	2.4%
Home Values \$150,000 to \$174,999		175	5.6%	1,577	4.6%	2,251	3.3%
Home Values \$125,000 to \$149,999		116	3.7%	1,029	3.0%	1,459	2.1%
Home Values \$100,000 to \$124,999		102	3.3%	997	2.9%	1,448	2.1%
Home Values \$90,000 to \$99,999		15	0.5%	211	0.6%	315	0.5%
Home Values \$80,000 to \$89,999		21	0.7%	349	1.0%	522	0.8%
Home Values \$70,000 to \$79,999		14	0.4%	267	0.8%	534	0.8%
Home Values \$60,000 to \$69,999		36	1.2%	426	1.2%	718	1.1%
Home Values \$50,000 to \$59,999		21	0.7%	460	1.3%	666	1.0%
Home Values \$35,000 to \$49,999		18	0.6%	257	0.7%	477	0.7%
Home Values \$25,000 to \$34,999		20	0.6%	195	0.6%	472	0.7%
Home Values \$10,000 to \$24,999		25	0.8%	252	0.7%	561	0.8%
Home Values Under \$10,000		34	1.1%	218	0.6%	511	0.7%
Owner-Occupied Median Home Value		\$325,136		\$359,041		\$423,184	
Renter-Occupied Median Rent		\$1,804		\$1,703		\$1,753	

# Complete Profile

2010-2020 Census, 2023 Estimates with 2028 Projections  
 Calculated using Weighted Block Centroid from Block Groups



Lat/Lon: 26.3692/-80.1896

9183 Glades Rd Boca Raton, FL 33434	1 mi radius	3 mi radius	5 mi radius
<b>Total Annual Consumer Expenditure (2023)</b>			
Total Household Expenditure	\$372.55 M	\$3.75 B	\$8.46 B
Total Non-Retail Expenditure	\$198.54 M	\$2 B	\$4.51 B
Total Retail Expenditure	\$174.01 M	\$1.76 B	\$3.95 B
Apparel	\$13.25 M	\$133.73 M	\$303.36 M
Contributions	\$13.17 M	\$133.69 M	\$304.85 M
Education	\$12.47 M	\$126.71 M	\$294.25 M
Entertainment	\$21.39 M	\$217.28 M	\$492.15 M
Food and Beverages	\$53.97 M	\$541.72 M	\$1.22 B
Furnishings and Equipment	\$13.23 M	\$134.32 M	\$303.89 M
Gifts	\$10.13 M	\$102.03 M	\$234.99 M
Health Care	\$31.01 M	\$311.53 M	\$694.3 M
Household Operations	\$15.06 M	\$152.09 M	\$343.93 M
Miscellaneous Expenses	\$7.12 M	\$71.97 M	\$162.27 M
Personal Care	\$5 M	\$50.29 M	\$113.3 M
Personal Insurance	\$2.76 M	\$28.37 M	\$64.7 M
Reading	\$836.19 K	\$8.42 M	\$18.96 M
Shelter	\$78.32 M	\$784.61 M	\$1.77 B
Tobacco	\$2.04 M	\$19.86 M	\$43.45 M
Transportation	\$66.34 M	\$672.07 M	\$1.51 B
Utilities	\$26.44 M	\$263.86 M	\$586.65 M
<b>Monthly Household Consumer Expenditure (2023)</b>			
Total Household Expenditure	\$6,667	\$7,063	\$7,677
Total Non-Retail Expenditure	\$3,553 53.3%	\$3,757 53.2%	\$4,089 53.3%
Total Retail Expenditures	\$3,114 46.7%	\$3,306 46.8%	\$3,588 46.7%
Apparel	\$237 3.6%	\$252 3.6%	\$275 3.6%
Contributions	\$236 3.5%	\$252 3.6%	\$277 3.6%
Education	\$223 3.3%	\$239 3.4%	\$267 3.5%
Entertainment	\$383 5.7%	\$409 5.8%	\$446 5.8%
Food and Beverages	\$966 14.5%	\$1,020 14.4%	\$1,105 14.4%
Furnishings and Equipment	\$237 3.6%	\$253 3.6%	\$276 3.6%
Gifts	\$181 2.7%	\$192 2.7%	\$213 2.8%
Health Care	\$555 8.3%	\$586 8.3%	\$630 8.2%
Household Operations	\$269 4.0%	\$286 4.1%	\$312 4.1%
Miscellaneous Expenses	\$127 1.9%	\$135 1.9%	\$147 1.9%
Personal Care	\$90 1.3%	\$95 1.3%	\$103 1.3%
Personal Insurance	\$49 0.7%	\$53 0.8%	\$59 0.8%
Reading	\$15 0.2%	\$16 0.2%	\$17 0.2%
Shelter	\$1,402 21.0%	\$1,477 20.9%	\$1,607 20.9%
Tobacco	\$37 0.5%	\$37 0.5%	\$39 0.5%
Transportation	\$1,187 17.8%	\$1,265 17.9%	\$1,372 17.9%
Utilities	\$473 7.1%	\$497 7.0%	\$532 6.9%