

# VICTORY PARK

## Life Science Campus

Diplomat Pkwy E & NE 24th Ave, Cape Coral, FL 33909



## 126,000 SF Medical Space for Lease



## PROPERTY HIGHLIGHTS

-  BRAND NEW MEDICAL OFFICE BUILDINGS WITH AMBULATORY ENTRANCE
-  140-ACRE MASTER PLANNED DEVELOPMENT
-  Adjacent to VA Medical Center with 350,000+ patients per year.
-  Florida's fastest growing community
-  Cape Coral is the 3rd largest Veteran populated city in the country

### POPULATION



3 Mi	54,067
5 Mi	119,732
10 Mi	372,602

### CARS PER DAY



Diplomat Pkwy E: 9,197  
NE 24th Ave: 3,396

### AV. HH INCOME



3 Mi	\$60,383
5 Mi	\$62,271
10 Mi	\$64,516

### EMPLOYEES



3 Mi	17,825
5 Mi	43,954
10 Mi	154,155

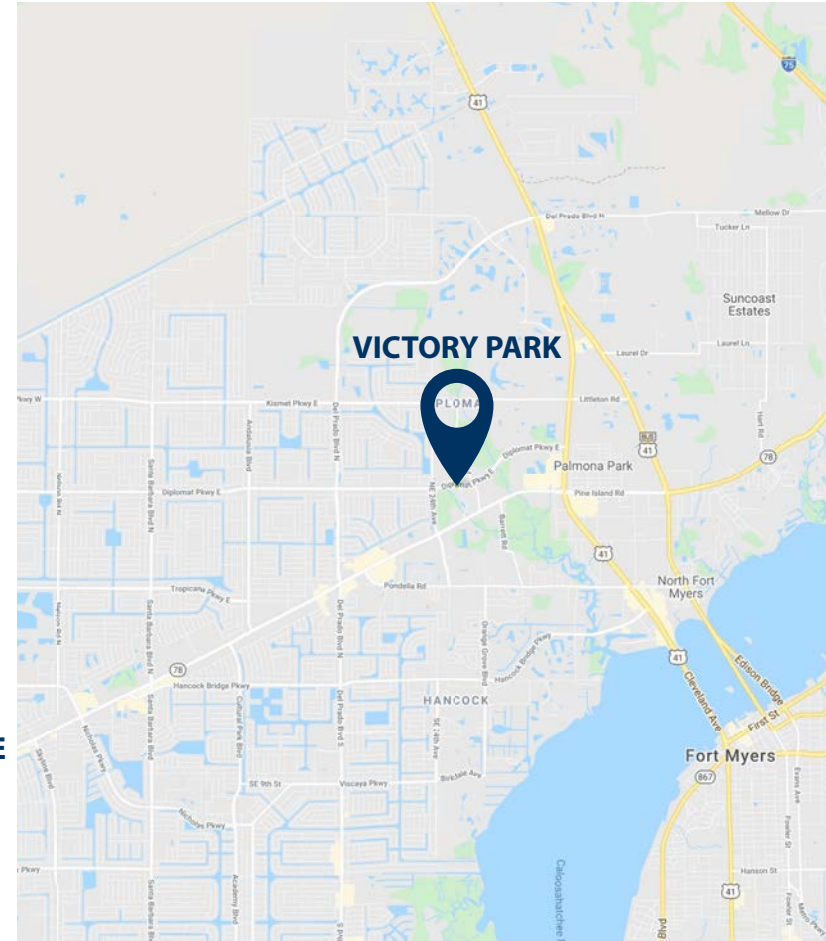

## VICTORY PARK

last updated: 07/15/21 P. 1



SHARY THUR



202-359-3469



sthur@thurassociates.com



# VICTORY PARK

Life Science Campus

Diplomat Pkwy E & NE 24th Ave, Cape Coral, FL 33909



last updated: 07/15/21 P.2



SHARY THUR



202-359-3469



sthur@thurassociates.com



# VICTORY PARK

Life Science Campus

Diplomat Pkwy E & NE 24th Ave, Cape Coral, FL 33909



## PROPOSED SITE PLAN

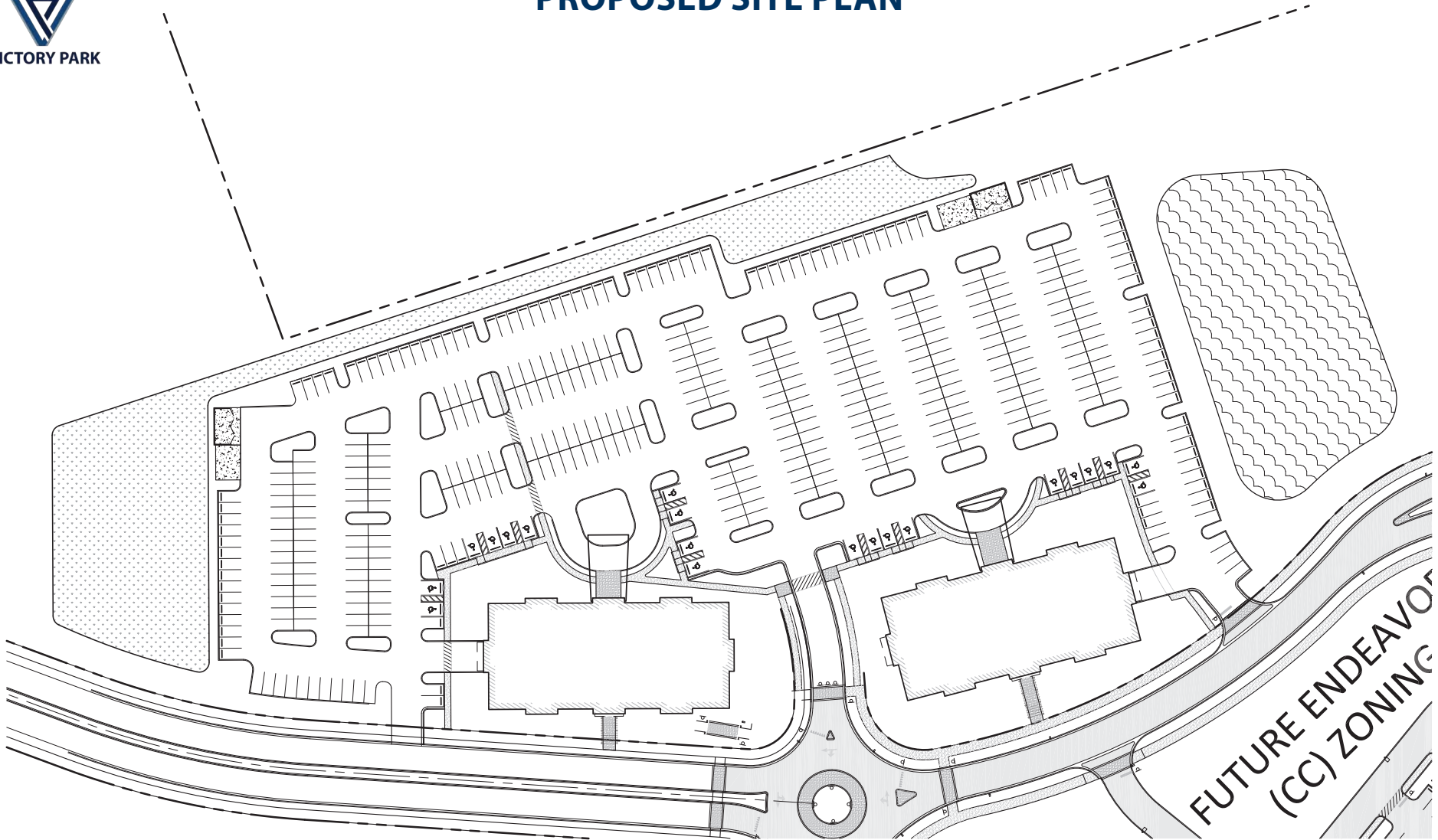

last updated: 07/15/21 P.3



SHARY THUR



202-359-3469



sthur@thurassociates.com

# VICTORY PARK

## Life Science Campus

Diplomat Pkwy E & NE 24th Ave, Cape Coral, FL 33909



last updated: 07/15/21 P. 4



SHARY THUR



202-359-3469



[sthur@thurassociates.com](mailto:sthur@thurassociates.com)



# VICTORY PARK

## Life Science Campus

Diplomat Pkwy E & NE 24th Ave, Cape Coral, FL 33909

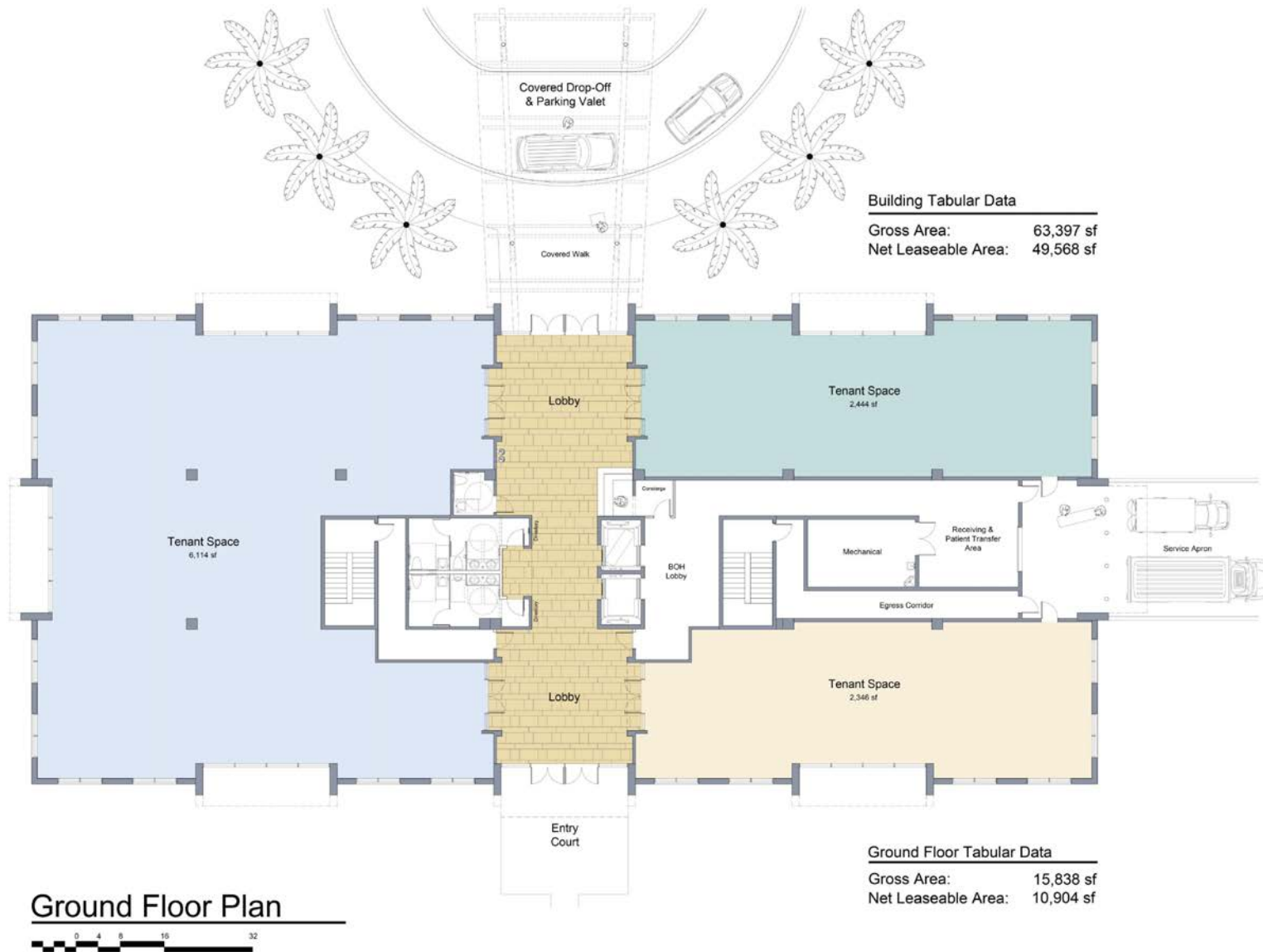

# VICTORY PARK

Life Science Campus

Diplomat Pkwy E & NE 24th Ave, Cape Coral, FL 33909

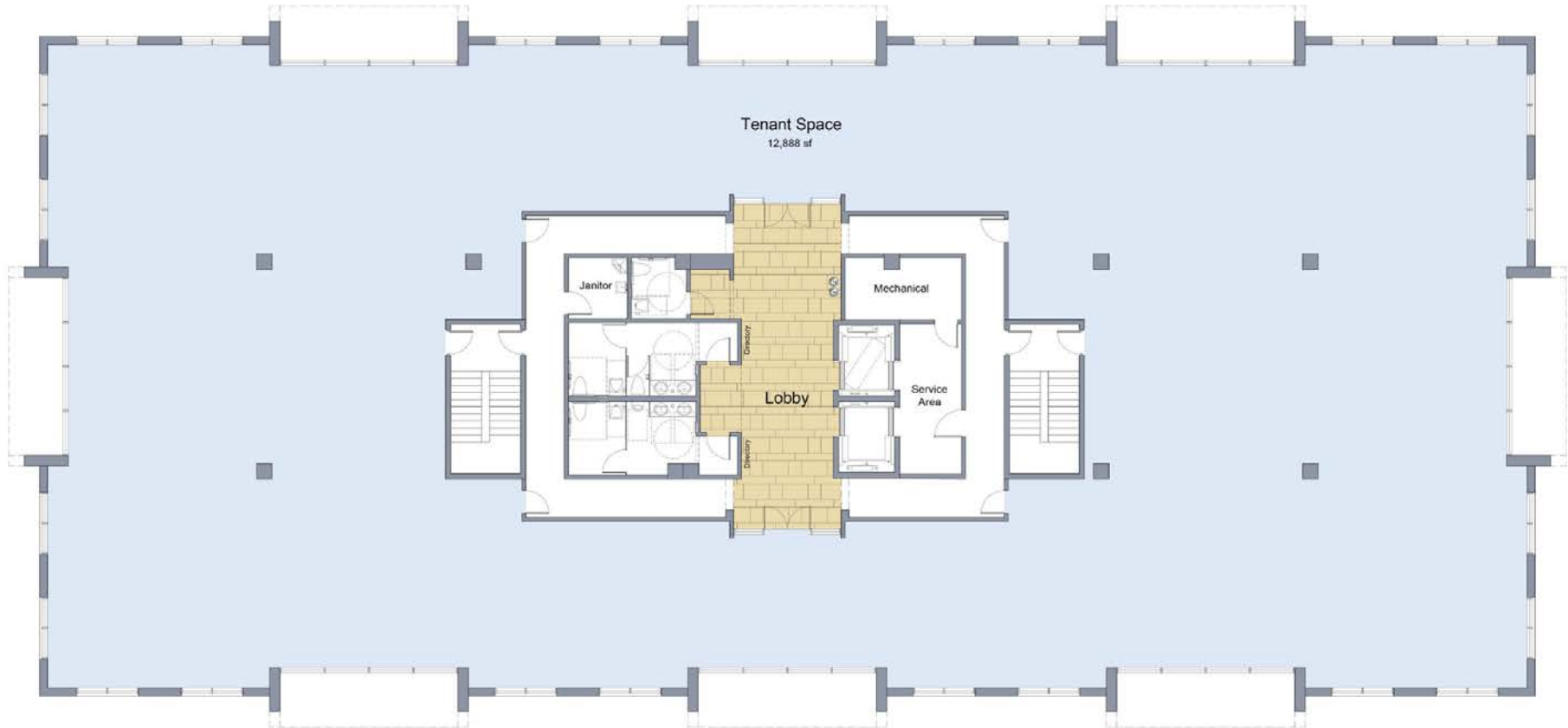

#### Elevated Floor Tabular Data

Gross Area:	15,853 sf
Net Leaseable Area:	12,888 sf

Single Tenant configuration

last updated: 07/15/21 P. 6



SHARY THUR



202-359-3469



sthur@thurassociates.com

# VICTORY PARK

## Life Science Campus

Diplomat Pkwy E & NE 24th Ave, Cape Coral, FL 33909

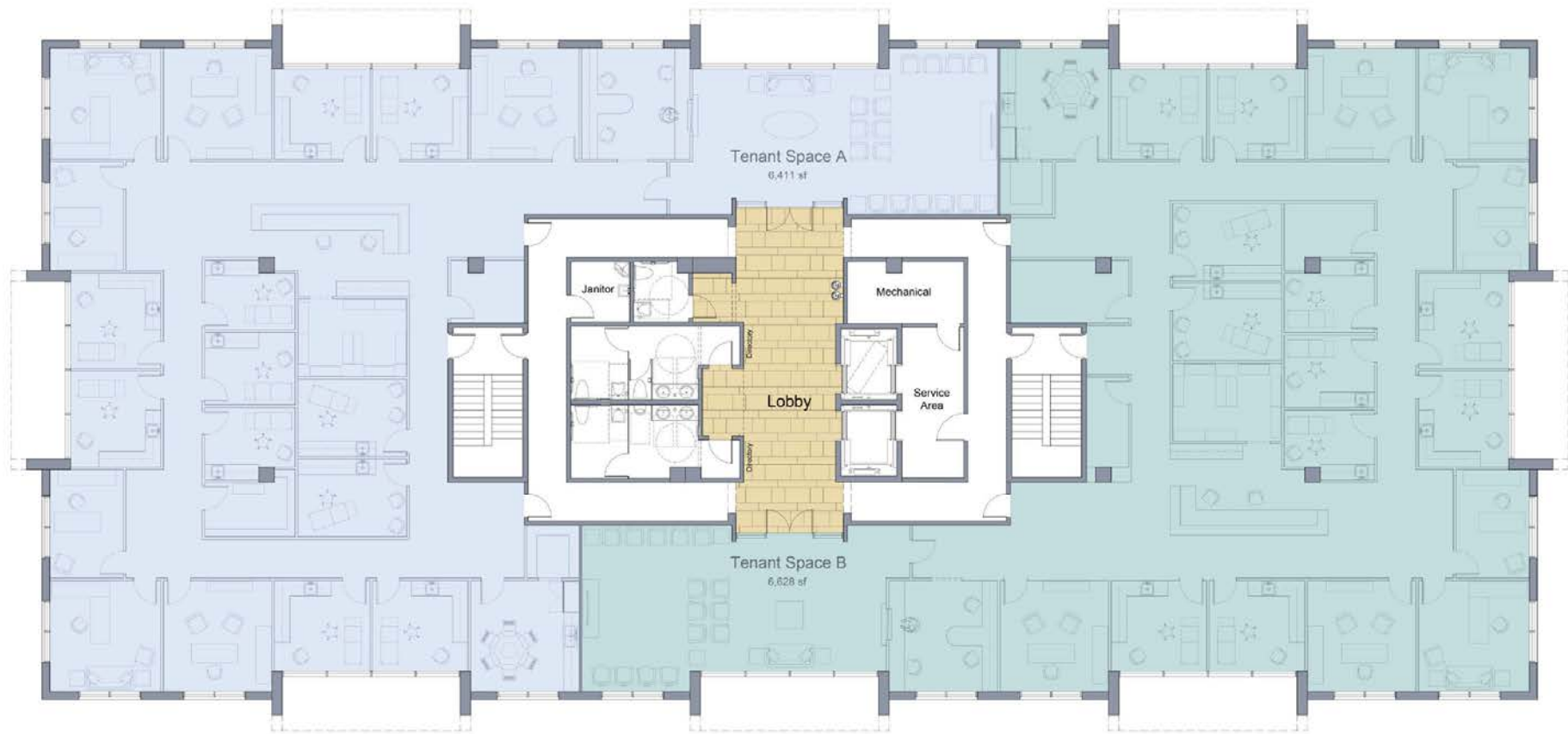

2 Tenants configuration



# VICTORY PARK

Life Science Campus

Diplomat Pkwy E & NE 24th Ave, Cape Coral, FL 33909



8 Tenants configuration

last updated: 07/15/21 P. 8



SHARY THUR



202-359-3469



sthur@thurassociates.com



# VICTORY PARK

Life Science Campus

Diplomat Pkwy E & NE 24th Ave, Cape Coral, FL 33909



## LEASING CONTACT

**SHARY THUR**

Cell: 202-359-3469

Direct 202-823-4445

[sthur@thurassociates.com](mailto:sthur@thurassociates.com)

## OFFICE LOCATIONS

### WASHINGTON DC

1054 31st St NW, Suite 115

Washington, DC 20007

202-823-4444

### BOCA RATON

327 Mizner Park, Suite 301

Boca Raton, FL 33432

561-395-2441



# COMPLETE PROFILE

2000-2010 Census, 2021 Estimates with 2026 Projections

Calculated using Weighted Block Centroid from Block Groups



Lat/Lon: 26.6858/-81.9205

RFULL9

## VICTORY PARK

Cape Coral, FL 33909

3 mi radius

5 mi radius

10 mi radius

### Population

Estimated Population (2021)	54,067		119,732		372,602	
Projected Population (2026)	59,713		130,635		410,036	
Census Population (2010)	43,467		99,543		301,884	
Census Population (2000)	34,014		79,665		247,689	
Projected Annual Growth (2021-2026)	5,646	2.1%	10,904	1.8%	37,434	2.0%
Historical Annual Growth (2010-2021)	10,601	2.2%	20,189	1.8%	70,718	2.1%
Historical Annual Growth (2000-2010)	9,453	2.8%	19,879	2.5%	54,195	2.2%
Estimated Population Density (2021)	1,913	psm	1,525	psm	1,187	psm
Trade Area Size	28.3	sq mi	78.5	sq mi	314.0	sq mi

### Households

Estimated Households (2021)	23,559		52,095		157,797	
Projected Households (2026)	24,894		54,522		166,758	
Census Households (2010)	18,758		42,567		125,340	
Census Households (2000)	15,178		34,877		103,903	
Projected Annual Growth (2021-2026)	1,336	1.1%	2,427	0.9%	8,961	1.1%
Historical Annual Change (2000-2021)	8,381	2.6%	17,218	2.4%	53,894	2.5%

### Average Household Income

Estimated Average Household Income (2021)	\$60,383		\$62,271		\$64,516	
Projected Average Household Income (2026)	\$66,086		\$69,581		\$71,211	
Census Average Household Income (2010)	\$45,683		\$48,311		\$55,758	
Census Average Household Income (2000)	\$43,114		\$43,791		\$48,031	
Projected Annual Change (2021-2026)	\$5,702	1.9%	\$7,310	2.3%	\$6,695	2.1%
Historical Annual Change (2000-2021)	\$17,270	1.9%	\$18,480	2.0%	\$16,486	1.6%

### Median Household Income

Estimated Median Household Income (2021)	\$54,492		\$56,060		\$60,090	
Projected Median Household Income (2026)	\$62,665		\$64,560		\$69,269	
Census Median Household Income (2010)	\$39,263		\$40,477		\$45,069	
Census Median Household Income (2000)	\$34,972		\$35,680		\$38,746	
Projected Annual Change (2021-2026)	\$8,173	3.0%	\$8,500	3.0%	\$9,178	3.1%
Historical Annual Change (2000-2021)	\$19,521	2.7%	\$20,380	2.7%	\$21,344	2.6%

### Per Capita Income

Estimated Per Capita Income (2021)	\$26,327		\$27,185		\$27,453	
Projected Per Capita Income (2026)	\$27,565		\$29,123		\$29,079	
Census Per Capita Income (2010)	\$19,714		\$20,659		\$23,151	
Census Per Capita Income (2000)	\$19,113		\$19,202		\$20,085	
Projected Annual Change (2021-2026)	\$1,239	0.9%	\$1,939	1.4%	\$1,626	1.2%
Historical Annual Change (2000-2021)	\$7,214	1.8%	\$7,983	2.0%	\$7,367	1.7%
Estimated Average Household Net Worth (2021)	\$339,324		\$368,993		\$439,618	



# COMPLETE PROFILE

2000-2010 Census, 2021 Estimates with 2026 Projections

Calculated using Weighted Block Centroid from Block Groups



Lat/Lon: 26.6858/-81.9205

RFULL9

## VICTORY PARK

Cape Coral, FL 33909

3 mi radius

5 mi radius

10 mi radius

### Race and Ethnicity

Total Population (2021)	54,067		119,732		372,602	
White (2021)	45,948	85.0%	100,702	84.1%	291,753	78.3%
Black or African American (2021)	2,960	5.5%	7,740	6.5%	39,669	10.6%
American Indian or Alaska Native (2021)	268	0.5%	533	0.4%	1,646	0.4%
Asian (2021)	986	1.8%	2,175	1.8%	7,134	1.9%
Hawaiian or Pacific Islander (2021)	44	-	99	-	283	-
Other Race (2021)	2,439	4.5%	5,356	4.5%	21,867	5.9%
Two or More Races (2021)	1,423	2.6%	3,128	2.6%	10,250	2.8%
Population < 18 (2021)	8,719	16.1%	19,910	16.6%	66,317	17.8%
White Not Hispanic	4,345	49.8%	9,872	49.6%	29,315	44.2%
Black or African American	816	9.4%	2,093	10.5%	10,494	15.8%
Asian	170	1.9%	379	1.9%	1,213	1.8%
Other Race Not Hispanic	387	4.4%	828	4.2%	2,626	4.0%
Hispanic	3,001	34.4%	6,738	33.8%	22,670	34.2%
Not Hispanic or Latino Population (2021)	42,776	79.1%	94,092	78.6%	285,560	76.6%
Not Hispanic White	38,254	89.4%	83,144	88.4%	236,330	82.8%
Not Hispanic Black or African American	2,510	5.9%	6,586	7.0%	35,460	12.4%
Not Hispanic American Indian or Alaska Native	172	0.4%	344	0.4%	925	0.3%
Not Hispanic Asian	933	2.2%	2,036	2.2%	6,653	2.3%
Not Hispanic Hawaiian or Pacific Islander	40	-	75	-	173	-
Not Hispanic Other Race	55	0.1%	96	0.1%	496	0.2%
Not Hispanic Two or More Races	812	1.9%	1,812	1.9%	5,524	1.9%
Hispanic or Latino Population (2021)	11,292	20.9%	25,640	21.4%	87,042	23.4%
Hispanic White	7,694	68.1%	17,558	68.5%	55,423	63.7%
Hispanic Black or African American	450	4.0%	1,154	4.5%	4,209	4.8%
Hispanic American Indian or Alaska Native	96	0.9%	189	0.7%	720	0.8%
Hispanic Asian	53	0.5%	139	0.5%	481	0.6%
Hispanic Hawaiian or Pacific Islander	4	-	24	-	111	0.1%
Hispanic Other Race	2,384	21.1%	5,260	20.5%	21,371	24.6%
Hispanic Two or More Races	611	5.4%	1,316	5.1%	4,726	5.4%
Not Hispanic or Latino Population (2010)	35,911	82.6%	82,605	83.0%	246,658	81.7%
Hispanic or Latino Population (2010)	7,556	17.4%	16,938	17.0%	55,226	18.3%
Not Hispanic or Latino Population (2000)	31,880	93.7%	74,239	93.2%	223,434	90.2%
Hispanic or Latino Population (2000)	2,134	6.3%	5,425	6.8%	24,255	9.8%
Not Hispanic or Latino Population (2026)	46,228	77.4%	100,521	76.9%	309,350	75.4%
Hispanic or Latino Population (2026)	13,485	22.6%	30,114	23.1%	100,685	24.6%
Projected Annual Growth (2021-2026)	2,194	-	4,475	-	13,644	-
Historical Annual Growth (2000-2010)	5,422	25.4%	11,512	21.2%	30,970	12.8%

This report was produced using data from private and government sources deemed to be reliable. The information herein is provided without representation or warranty.

# COMPLETE PROFILE

2000-2010 Census, 2021 Estimates with 2026 Projections

Calculated using Weighted Block Centroid from Block Groups



Lat/Lon: 26.6858/-81.9205

RFULL9

## VICTORY PARK

Cape Coral, FL 33909

3 mi radius

5 mi radius

10 mi radius

### Total Age Distribution (2021)

Total Population	54,067		119,732		372,602	
Age Under 5 Years	2,243	4.1%	5,176	4.3%	17,538	4.7%
Age 5 to 9 Years	2,413	4.5%	5,529	4.6%	18,344	4.9%
Age 10 to 14 Years	2,547	4.7%	5,795	4.8%	19,284	5.2%
Age 15 to 19 Years	2,494	4.6%	5,661	4.7%	19,073	5.1%
Age 20 to 24 Years	2,363	4.4%	5,435	4.5%	19,203	5.2%
Age 25 to 29 Years	2,565	4.7%	6,119	5.1%	21,480	5.8%
Age 30 to 34 Years	2,755	5.1%	6,515	5.4%	22,165	5.9%
Age 35 to 39 Years	2,702	5.0%	6,234	5.2%	21,044	5.6%
Age 40 to 44 Years	2,691	5.0%	6,134	5.1%	20,251	5.4%
Age 45 to 49 Years	2,776	5.1%	6,266	5.2%	20,674	5.5%
Age 50 to 54 Years	3,119	5.8%	6,912	5.8%	22,269	6.0%
Age 55 to 59 Years	3,644	6.7%	7,976	6.7%	24,730	6.6%
Age 60 to 64 Years	3,840	7.1%	8,251	6.9%	24,999	6.7%
Age 65 to 69 Years	4,083	7.6%	8,739	7.3%	25,001	6.7%
Age 70 to 74 Years	4,591	8.5%	9,755	8.1%	26,166	7.0%
Age 75 to 79 Years	3,881	7.2%	8,049	6.7%	20,915	5.6%
Age 80 to 84 Years	2,705	5.0%	5,654	4.7%	14,633	3.9%
Age 85 Years or Over	2,654	4.9%	5,532	4.6%	14,833	4.0%
Median Age	50.1		48.8		45.9	
Age 19 Years or Less	9,697	17.9%	22,161	18.5%	74,240	19.9%
Age 20 to 64 Years	26,456	48.9%	59,841	50.0%	196,815	52.8%
Age 65 Years or Over	17,915	33.1%	37,729	31.5%	101,547	27.3%

### Female Age Distribution (2021)

Female Population	27,556	51.0%	60,994	50.9%	189,335	50.8%
Age Under 5 Years	1,066	3.9%	2,521	4.1%	8,670	4.6%
Age 5 to 9 Years	1,132	4.1%	2,646	4.3%	8,871	4.7%
Age 10 to 14 Years	1,227	4.5%	2,819	4.6%	9,435	5.0%
Age 15 to 19 Years	1,174	4.3%	2,687	4.4%	9,198	4.9%
Age 20 to 24 Years	1,152	4.2%	2,604	4.3%	9,357	4.9%
Age 25 to 29 Years	1,300	4.7%	3,058	5.0%	10,538	5.6%
Age 30 to 34 Years	1,357	4.9%	3,225	5.3%	10,809	5.7%
Age 35 to 39 Years	1,379	5.0%	3,116	5.1%	10,430	5.5%
Age 40 to 44 Years	1,350	4.9%	3,007	4.9%	9,985	5.3%
Age 45 to 49 Years	1,378	5.0%	3,078	5.0%	10,395	5.5%
Age 50 to 54 Years	1,576	5.7%	3,542	5.8%	11,387	6.0%
Age 55 to 59 Years	1,873	6.8%	4,143	6.8%	12,929	6.8%
Age 60 to 64 Years	2,018	7.3%	4,374	7.2%	13,093	6.9%
Age 65 to 69 Years	2,082	7.6%	4,458	7.3%	12,689	6.7%
Age 70 to 74 Years	2,410	8.7%	5,023	8.2%	13,309	7.0%
Age 75 to 79 Years	2,027	7.4%	4,239	6.9%	11,113	5.9%
Age 80 to 84 Years	1,481	5.4%	3,140	5.1%	8,074	4.3%
Age 85 Years or Over	1,575	5.7%	3,317	5.4%	9,053	4.8%
Female Median Age	51.5		50.1		47.1	
Age 19 Years or Less	4,599	16.7%	10,673	17.5%	36,174	19.1%
Age 20 to 64 Years	13,383	48.6%	30,145	49.4%	98,922	52.2%
Age 65 Years or Over	9,575	34.7%	20,176	33.1%	54,238	28.6%

This report was produced using data from private and government sources deemed to be reliable. The information herein is provided without representation or warranty.



# COMPLETE PROFILE

2000-2010 Census, 2021 Estimates with 2026 Projections

Calculated using Weighted Block Centroid from Block Groups



Lat/Lon: 26.6858/-81.9205

RFULL9

## VICTORY PARK

Cape Coral, FL 33909

3 mi radius

5 mi radius

10 mi radius

### Male Age Distribution (2021)

Male Population	26,512	49.0%	58,738	49.1%	183,268	49.2%
Age Under 5 Years	1,177	4.4%	2,656	4.5%	8,868	4.8%
Age 5 to 9 Years	1,281	4.8%	2,883	4.9%	9,473	5.2%
Age 10 to 14 Years	1,320	5.0%	2,976	5.1%	9,849	5.4%
Age 15 to 19 Years	1,320	5.0%	2,974	5.1%	9,875	5.4%
Age 20 to 24 Years	1,212	4.6%	2,831	4.8%	9,846	5.4%
Age 25 to 29 Years	1,265	4.8%	3,061	5.2%	10,941	6.0%
Age 30 to 34 Years	1,399	5.3%	3,290	5.6%	11,356	6.2%
Age 35 to 39 Years	1,324	5.0%	3,118	5.3%	10,614	5.8%
Age 40 to 44 Years	1,340	5.1%	3,128	5.3%	10,267	5.6%
Age 45 to 49 Years	1,398	5.3%	3,188	5.4%	10,279	5.6%
Age 50 to 54 Years	1,542	5.8%	3,370	5.7%	10,882	5.9%
Age 55 to 59 Years	1,772	6.7%	3,833	6.5%	11,801	6.4%
Age 60 to 64 Years	1,822	6.9%	3,877	6.6%	11,906	6.5%
Age 65 to 69 Years	2,001	7.5%	4,281	7.3%	12,312	6.7%
Age 70 to 74 Years	2,180	8.2%	4,732	8.1%	12,857	7.0%
Age 75 to 79 Years	1,854	7.0%	3,811	6.5%	9,802	5.3%
Age 80 to 84 Years	1,225	4.6%	2,514	4.3%	6,559	3.6%
Age 85 Years or Over	1,080	4.1%	2,216	3.8%	5,779	3.2%
Male Median Age	48.6		47.5		44.7	
Age 19 Years or Less	5,098	19.2%	11,488	19.6%	38,065	20.8%
Age 20 to 64 Years	13,073	49.3%	29,696	50.6%	97,893	53.4%
Age 65 Years or Over	8,340	31.5%	17,553	29.9%	47,309	25.8%

### Males per 100 Females (2021)

Overall Comparison						
Age Under 5 Years	110	52.5%	105	51.3%	102	50.6%
Age 5 to 9 Years	113	53.1%	109	52.1%	107	51.6%
Age 10 to 14 Years	108	51.8%	106	51.4%	104	51.4%
Age 15 to 19 Years	112	52.9%	111	52.5%	107	51.8%
Age 20 to 24 Years	105	51.3%	109	52.1%	105	51.3%
Age 25 to 29 Years	97	49.3%	100	50.0%	104	50.9%
Age 30 to 34 Years	103	50.8%	102	50.5%	105	51.2%
Age 35 to 39 Years	96	49.0%	100	50.0%	102	50.4%
Age 40 to 44 Years	99	49.8%	104	51.0%	103	50.7%
Age 45 to 49 Years	101	50.4%	104	50.9%	99	49.7%
Age 50 to 54 Years	98	49.5%	95	48.8%	96	48.9%
Age 55 to 59 Years	95	48.6%	93	48.1%	91	47.7%
Age 60 to 64 Years	90	47.4%	89	47.0%	91	47.6%
Age 65 to 69 Years	96	49.0%	96	49.0%	97	49.2%
Age 70 to 74 Years	90	47.5%	94	48.5%	97	49.1%
Age 75 to 79 Years	91	47.8%	90	47.3%	88	46.9%
Age 80 to 84 Years	83	45.3%	80	44.5%	81	44.8%
Age 85 Years or Over	69	40.7%	67	40.0%	64	39.0%
Age 19 Years or Less	111	52.6%	108	51.8%	105	51.3%
Age 20 to 39 Years	100	50.1%	102	50.6%	104	51.0%
Age 40 to 64 Years	96	49.0%	96	48.9%	95	48.8%
Age 65 Years or Over	87	46.6%	87	46.5%	87	46.6%

This report was produced using data from private and government sources deemed to be reliable. The information herein is provided without representation or warranty.

# COMPLETE PROFILE

2000-2010 Census, 2021 Estimates with 2026 Projections

Calculated using Weighted Block Centroid from Block Groups



Lat/Lon: 26.6858/-81.9205

RFULL9

## VICTORY PARK

Cape Coral, FL 33909

3 mi radius

5 mi radius

10 mi radius

### Household Type (2021)

Total Households	23,559		52,095		157,797	
Households with Children	5,057	21.5%	11,771	22.6%	38,601	24.5%
Average Household Size	2.3		2.3		2.3	
Household Density per Square Mile	834		664		502	
Population Family	42,695	79.0%	93,813	78.4%	293,611	78.8%
Population Non-Family	11,198	20.7%	24,855	20.8%	74,504	20.0%
Population Group Quarters	174	0.3%	1,063	0.9%	4,487	1.2%
Family Households	14,601	62.0%	32,124	61.7%	98,979	62.7%
Married Couple Households	10,879	74.5%	23,829	74.2%	72,163	72.9%
Other Family Households with Children	3,722	25.5%	8,295	25.8%	26,816	27.1%
Family Households with Children	4,995	34.2%	11,585	36.1%	37,987	38.4%
Married Couple with Children	2,773	55.5%	6,545	56.5%	21,444	56.5%
Other Family Households with Children	2,222	44.5%	5,040	43.5%	16,542	43.5%
Family Households No Children	9,606	65.8%	20,540	63.9%	60,993	61.6%
Married Couple No Children	8,106	84.4%	17,285	84.2%	50,719	83.2%
Other Family Households No Children	1,500	15.6%	3,255	15.8%	10,274	16.8%
Non-Family Households	8,958	38.0%	19,971	38.3%	58,818	37.3%
Non-Family Households with Children	62	0.7%	187	0.9%	614	1.0%
Non-Family Households No Children	8,896	99.3%	19,784	99.1%	58,203	99.0%
Average Family Household Size	2.9		2.9		3.0	
Average Family Income	\$72,566		\$74,710		\$77,739	
Median Family Income	\$68,159		\$70,080		\$74,105	
Average Non-Family Household Size	1.3		1.2		1.3	

### Marital Status (2021)

Population Age 15 Years or Over	46,865		103,232		317,436	
Never Married	11,928	25.5%	26,312	25.5%	86,944	27.4%
Currently Married	20,707	44.2%	45,511	44.1%	139,184	43.8%
Previously Married	14,230	30.4%	31,409	30.4%	91,307	28.8%
Separated	2,317	16.3%	5,031	16.0%	17,500	19.2%
Widowed	4,877	34.3%	10,814	34.4%	27,765	30.4%
Divorced	7,036	49.4%	15,564	49.6%	46,041	50.4%

### Educational Attainment (2021)

Adult Population Age 25 Years or Over	42,008		92,135		279,160	
Elementary (Grade Level 0 to 8)	1,780	4.2%	3,505	3.8%	13,443	4.8%
Some High School (Grade Level 9 to 11)	3,361	8.0%	7,545	8.2%	20,221	7.2%
High School Graduate	15,877	37.8%	34,591	37.5%	95,659	34.3%
Some College	8,882	21.1%	19,240	20.9%	55,839	20.0%
Associate Degree Only	4,163	9.9%	8,891	9.6%	26,785	9.6%
Bachelor Degree Only	5,214	12.4%	11,704	12.7%	43,688	15.6%
Graduate Degree	2,730	6.5%	6,658	7.2%	23,525	8.4%
Any College (Some College or Higher)	20,989	50.0%	46,494	50.5%	149,837	53.7%
College Degree + (Bachelor Degree or Higher)	7,945	18.9%	18,363	19.9%	67,213	24.1%



# COMPLETE PROFILE

2000-2010 Census, 2021 Estimates with 2026 Projections

Calculated using Weighted Block Centroid from Block Groups



Lat/Lon: 26.6858/-81.9205

RFULL9

## VICTORY PARK

Cape Coral, FL 33909

3 mi radius

5 mi radius

10 mi radius

### Housing

Total Housing Units (2021)	29,319		64,893		193,631	
Total Housing Units (2010)	24,817		56,867		165,282	
Historical Annual Growth (2010-2021)	4,502	1.6%	8,026	1.3%	28,349	1.6%
Housing Units Occupied (2021)	23,559	80.4%	52,095	80.3%	157,797	81.5%
Housing Units Owner-Occupied	16,688	70.8%	36,106	69.3%	104,234	66.1%
Housing Units Renter-Occupied	6,871	29.2%	15,989	30.7%	53,563	33.9%
Housing Units Vacant (2021)	5,760	19.6%	12,798	19.7%	35,835	18.5%

### Household Size (2021)

Total Households	23,559		52,095		157,797	
1 Person Households	7,202	30.6%	16,070	30.8%	46,636	29.6%
2 Person Households	9,492	40.3%	20,866	40.1%	61,731	39.1%
3 Person Households	2,954	12.5%	6,524	12.5%	21,104	13.4%
4 Person Households	2,149	9.1%	4,812	9.2%	15,811	10.0%
5 Person Households	1,023	4.3%	2,272	4.4%	7,444	4.7%
6 Person Households	493	2.1%	1,015	1.9%	3,118	2.0%
7 or More Person Households	245	1.0%	536	1.0%	1,953	1.2%

### Household Income Distribution (2021)

HH Income \$200,000 or More	561	2.4%	1,589	3.0%	7,180	4.6%
HH Income \$150,000 to \$199,999	656	2.8%	1,556	3.0%	5,671	3.6%
HH Income \$125,000 to \$149,999	1,127	4.8%	2,530	4.9%	8,068	5.1%
HH Income \$100,000 to \$124,999	1,833	7.8%	4,245	8.1%	13,086	8.3%
HH Income \$75,000 to \$99,999	3,420	14.5%	7,346	14.1%	22,521	14.3%
HH Income \$50,000 to \$74,999	5,105	21.7%	11,498	22.1%	33,935	21.5%
HH Income \$35,000 to \$49,999	3,683	15.6%	7,736	14.8%	22,228	14.1%
HH Income \$25,000 to \$34,999	2,822	12.0%	5,451	10.5%	15,762	10.0%
HH Income \$15,000 to \$24,999	2,162	9.2%	4,625	8.9%	12,789	8.1%
HH Income \$10,000 to \$14,999	855	3.6%	2,117	4.1%	6,247	4.0%
HH Income Under \$10,000	1,333	5.7%	3,401	6.5%	10,311	6.5%

### Household Vehicles (2021)

Households 0 Vehicles Available	988	4.2%	2,866	5.5%	9,813	6.2%
Households 1 Vehicle Available	10,630	45.1%	23,326	44.8%	65,665	41.6%
Households 2 Vehicles Available	8,178	34.7%	18,162	34.9%	58,161	36.9%
Households 3 or More Vehicles Available	3,762	16.0%	7,741	14.9%	24,158	15.3%
Total Vehicles Available	39,474		85,689		262,924	
Average Vehicles per Household	1.7		1.6		1.7	
Owner-Occupied Household Vehicles	29,146	73.8%	62,995	73.5%	188,325	71.6%
Average Vehicles per Owner-Occupied Household	1.7		1.7		1.8	
Renter-Occupied Household Vehicles	10,328	26.2%	22,694	26.5%	74,599	28.4%
Average Vehicles per Renter-Occupied Household	1.5		1.4		1.4	

### Travel Time (2021)

Worker Base Age 16 years or Over	22,118		49,087		153,271	
Travel to Work in 14 Minutes or Less	4,067	18.4%	9,656	19.7%	30,165	19.7%
Travel to Work in 15 to 29 Minutes	9,231	41.7%	18,331	37.3%	58,769	38.3%
Travel to Work in 30 to 59 Minutes	6,464	29.2%	14,462	29.5%	48,730	31.8%
Travel to Work in 60 Minutes or More	1,382	6.2%	3,028	6.2%	11,084	7.2%
Work at Home	1,492	6.7%	3,719	7.6%	11,040	7.2%
Average Minutes Travel to Work	24.2		24.2		25.0	

This report was produced using data from private and government sources deemed to be reliable. The information herein is provided without representation or warranty.

# COMPLETE PROFILE

2000-2010 Census, 2021 Estimates with 2026 Projections

Calculated using Weighted Block Centroid from Block Groups



Lat/Lon: 26.6858/-81.9205

RFULL9

## VICTORY PARK

Cape Coral, FL 33909

3 mi radius

5 mi radius

10 mi radius

### Transportation To Work (2021)

Worker Base Age 16 years or Over	22,118		49,087		153,271	
Drive to Work Alone	17,905	80.9%	38,854	79.2%	120,115	78.4%
Drive to Work in Carpool	2,032	9.2%	4,987	10.2%	16,267	10.6%
Travel to Work by Public Transportation	84	0.4%	271	0.6%	1,259	0.8%
Drive to Work on Motorcycle	127	0.6%	207	0.4%	437	0.3%
Bicycle to Work	110	0.5%	215	0.4%	832	0.5%
Walk to Work	206	0.9%	493	1.0%	2,053	1.3%
Other Means	164	0.7%	342	0.7%	1,268	0.8%
Work at Home	1,492	6.7%	3,719	7.6%	11,040	7.2%

### Daytime Demographics (2021)

Total Businesses	2,900		6,790		22,488	
Total Employees	17,825		43,954		154,155	
Company Headquarter Businesses	83	2.9%	215	3.2%	755	3.4%
Company Headquarter Employees	1,136	6.4%	3,583	8.2%	16,478	10.7%
Employee Population per Business	6.1	to 1	6.5	to 1	6.9	to 1
Residential Population per Business	18.6	to 1	17.6	to 1	16.6	to 1
Adj. Daytime Demographics Age 16 Years or Over	41,217		96,762		306,445	

### Labor Force

Labor Population Age 16 Years or Over (2021)	46,407		102,166		313,821	
Labor Force Total Males (2021)	22,482	48.4%	49,647	48.6%	153,189	48.8%
Male Civilian Employed	12,028	53.5%	25,827	52.0%	83,948	54.8%
Male Civilian Unemployed	442	2.0%	985	2.0%	3,504	2.3%
Males in Armed Forces	9	-	21	-	216	0.1%
Males Not in Labor Force	10,003	44.5%	22,814	46.0%	65,521	42.8%
Labor Force Total Females (2021)	23,925	51.6%	52,519	51.4%	160,632	51.2%
Female Civilian Employed	10,978	45.9%	23,479	44.7%	77,322	48.1%
Female Civilian Unemployed	661	2.8%	1,399	2.7%	4,122	2.6%
Females in Armed Forces	-	-	30	-	45	-
Females Not in Labor Force	12,285	51.3%	27,611	52.6%	79,144	49.3%
Unemployment Rate	1,103	2.4%	2,383	2.3%	7,626	2.4%

### Occupation (2021)

Occupation Population Age 16 Years or Over	23,006		49,306		161,270	
Occupation Total Males	12,028	52.3%	25,827	52.4%	83,948	52.1%
Occupation Total Females	10,978	47.7%	23,479	47.6%	77,322	47.9%
Management, Business, Financial Operations	2,460	10.7%	6,123	12.4%	21,032	13.0%
Professional, Related	4,313	18.7%	9,067	18.4%	30,100	18.7%
Service	4,891	21.3%	10,060	20.4%	33,988	21.1%
Sales, Office	6,322	27.5%	13,237	26.8%	41,322	25.6%
Farming, Fishing, Forestry	50	0.2%	65	0.1%	267	0.2%
Construction, Extraction, Maintenance	2,234	9.7%	4,930	10.0%	17,592	10.9%
Production, Transport, Material Moving	2,737	11.9%	5,825	11.8%	16,970	10.5%
White Collar Workers	13,095	56.9%	28,426	57.7%	92,454	57.3%
Blue Collar Workers	9,911	43.1%	20,880	42.3%	68,817	42.7%

This report was produced using data from private and government sources deemed to be reliable. The information herein is provided without representation or warranty.

# COMPLETE PROFILE

2000-2010 Census, 2021 Estimates with 2026 Projections

Calculated using Weighted Block Centroid from Block Groups



Lat/Lon: 26.6858/-81.9205

RFULL9

## VICTORY PARK

Cape Coral, FL 33909

3 mi radius

5 mi radius

10 mi radius

### Units In Structure (2021)

Total Units	18,758		42,567		125,340	
1 Detached Unit	13,989	74.6%	30,449	71.5%	96,549	77.0%
1 Attached Unit	634	3.4%	1,522	3.6%	7,141	5.7%
2 Units	760	4.0%	1,563	3.7%	4,694	3.7%
3 to 4 Units	696	3.7%	1,749	4.1%	6,917	5.5%
5 to 9 Units	864	4.6%	1,842	4.3%	8,158	6.5%
10 to 19 Units	931	5.0%	1,666	3.9%	7,747	6.2%
20 to 49 Units	364	1.9%	1,114	2.6%	6,721	5.4%
50 or More Units	408	2.2%	1,922	4.5%	5,878	4.7%
Mobile Home or Trailer	4,893	26.1%	10,203	24.0%	13,797	11.0%
Other Structure	20	0.1%	66	0.2%	195	0.2%

### Homes Built By Year (2021)

Homes Built 2014 or later	942	3.2%	1,885	2.9%	7,410	3.8%
Homes Built 2010 to 2013	365	1.2%	686	1.1%	3,299	1.7%
Homes Built 2000 to 2009	6,645	22.7%	14,545	22.4%	42,905	22.2%
Homes Built 1990 to 1999	3,203	10.9%	7,445	11.5%	23,085	11.9%
Homes Built 1980 to 1989	5,047	17.2%	12,505	19.3%	33,544	17.3%
Homes Built 1970 to 1979	4,424	15.1%	9,037	13.9%	26,949	13.9%
Homes Built 1960 to 1969	1,831	6.2%	3,587	5.5%	13,090	6.8%
Homes Built 1950 to 1959	766	2.6%	1,492	2.3%	5,138	2.7%
Homes Built 1940 to 1949	203	0.7%	402	0.6%	941	0.5%
Homes Built Before 1939	132	0.5%	512	0.8%	1,436	0.7%
Median Age of Homes	27.0	yrs	26.8	yrs	26.9	yrs

### Home Values (2021)

Owner Specified Housing Units	16,688		36,106		104,234	
Home Values \$1,000,000 or More	169	1.0%	334	0.9%	1,438	1.4%
Home Values \$750,000 to \$999,999	100	0.6%	245	0.7%	1,152	1.1%
Home Values \$500,000 to \$749,999	375	2.2%	1,101	3.0%	5,309	5.1%
Home Values \$400,000 to \$499,999	533	3.2%	1,177	3.3%	5,439	5.2%
Home Values \$300,000 to \$399,999	1,592	9.5%	3,442	9.5%	14,036	13.5%
Home Values \$250,000 to \$299,999	1,611	9.7%	3,656	10.1%	14,265	13.7%
Home Values \$200,000 to \$249,999	2,692	16.1%	6,130	17.0%	17,599	16.9%
Home Values \$175,000 to \$199,999	1,548	9.3%	3,460	9.6%	9,470	9.1%
Home Values \$150,000 to \$174,999	1,933	11.6%	4,027	11.2%	10,422	10.0%
Home Values \$125,000 to \$149,999	1,027	6.2%	2,229	6.2%	5,673	5.4%
Home Values \$100,000 to \$124,999	743	4.5%	1,598	4.4%	4,035	3.9%
Home Values \$90,000 to \$99,999	496	3.0%	852	2.4%	2,067	2.0%
Home Values \$80,000 to \$89,999	258	1.5%	630	1.7%	1,369	1.3%
Home Values \$70,000 to \$79,999	644	3.9%	1,029	2.8%	1,943	1.9%
Home Values \$60,000 to \$69,999	371	2.2%	972	2.7%	1,739	1.7%
Home Values \$50,000 to \$59,999	152	0.9%	434	1.2%	787	0.8%
Home Values \$35,000 to \$49,999	374	2.2%	1,143	3.2%	1,664	1.6%
Home Values \$25,000 to \$34,999	506	3.0%	1,139	3.2%	1,843	1.8%
Home Values \$10,000 to \$24,999	897	5.4%	1,638	4.5%	2,572	2.5%
Home Values Under \$10,000	665	4.0%	873	2.4%	1,411	1.4%
Owner-Occupied Median Home Value	\$170,875		\$175,659		\$222,468	
Renter-Occupied Median Rent	\$990		\$1,029		\$1,027	

This report was produced using data from private and government sources deemed to be reliable. The information herein is provided without representation or warranty.



# COMPLETE PROFILE

2000-2010 Census, 2021 Estimates with 2026 Projections

Calculated using Weighted Block Centroid from Block Groups



Lat/Lon: 26.6858/-81.9205

RFULL9

## VICTORY PARK

Cape Coral, FL 33909

3 mi radius

5 mi radius

10 mi radius

### Total Annual Consumer Expenditure (2021)

Total Household Expenditure	\$1.17 B	\$2.63 B	\$8.15 B
Total Non-Retail Expenditure	\$614.06 M	\$1.39 B	\$4.29 B
Total Retail Expenditure	\$553.05 M	\$1.25 B	\$3.85 B
Apparel	\$40.03 M	\$90.52 M	\$282.09 M
Contributions	\$37.09 M	\$83.96 M	\$262.2 M
Education	\$30.66 M	\$70.62 M	\$226.11 M
Entertainment	\$64.71 M	\$146.22 M	\$454.95 M
Food and Beverages	\$173.45 M	\$390.67 M	\$1.21 B
Furnishings and Equipment	\$40.4 M	\$91.24 M	\$283.51 M
Gifts	\$27.28 M	\$62.09 M	\$195.57 M
Health Care	\$103.49 M	\$231.93 M	\$710 M
Household Operations	\$45.54 M	\$102.77 M	\$318.7 M
Miscellaneous Expenses	\$22.09 M	\$49.83 M	\$154.18 M
Personal Care	\$15.69 M	\$35.37 M	\$109.41 M
Personal Insurance	\$7.89 M	\$17.85 M	\$55.88 M
Reading	\$2.58 M	\$5.82 M	\$17.96 M
Shelter	\$244.56 M	\$552.27 M	\$1.71 B
Tobacco	\$7.75 M	\$17.3 M	\$52.35 M
Transportation	\$213.55 M	\$480.56 M	\$1.49 B
Utilities	\$90.33 M	\$202.46 M	\$619.15 M

### Monthly Household Consumer Expenditure (2021)

Total Household Expenditure	\$4,128		\$4,209		\$4,302	
Total Non-Retail Expenditure	\$2,172	52.6%	\$2,217	52.7%	\$2,268	52.7%
Total Retail Expenditures	\$1,956	47.4%	\$1,992	47.3%	\$2,034	47.3%
Apparel	\$142	3.4%	\$145	3.4%	\$149	3.5%
Contributions	\$131	3.2%	\$134	3.2%	\$138	3.2%
Education	\$108	2.6%	\$113	2.7%	\$119	2.8%
Entertainment	\$229	5.5%	\$234	5.6%	\$240	5.6%
Food and Beverages	\$614	14.9%	\$625	14.8%	\$637	14.8%
Furnishings and Equipment	\$143	3.5%	\$146	3.5%	\$150	3.5%
Gifts	\$97	2.3%	\$99	2.4%	\$103	2.4%
Health Care	\$366	8.9%	\$371	8.8%	\$375	8.7%
Household Operations	\$161	3.9%	\$164	3.9%	\$168	3.9%
Miscellaneous Expenses	\$78	1.9%	\$80	1.9%	\$81	1.9%
Personal Care	\$56	1.3%	\$57	1.3%	\$58	1.3%
Personal Insurance	\$28	0.7%	\$29	0.7%	\$30	0.7%
Reading	\$9	0.2%	\$9	0.2%	\$9	0.2%
Shelter	\$865	21.0%	\$883	21.0%	\$904	21.0%
Tobacco	\$27	0.7%	\$28	0.7%	\$28	0.6%
Transportation	\$755	18.3%	\$769	18.3%	\$785	18.2%
Utilities	\$320	7.7%	\$324	7.7%	\$327	7.6%

This report was produced using data from private and government sources deemed to be reliable. The information herein is provided without representation or warranty.