

# 8401 GEORGIA AVE

8401 Georgia Ave, Silver Spring, MD 20910

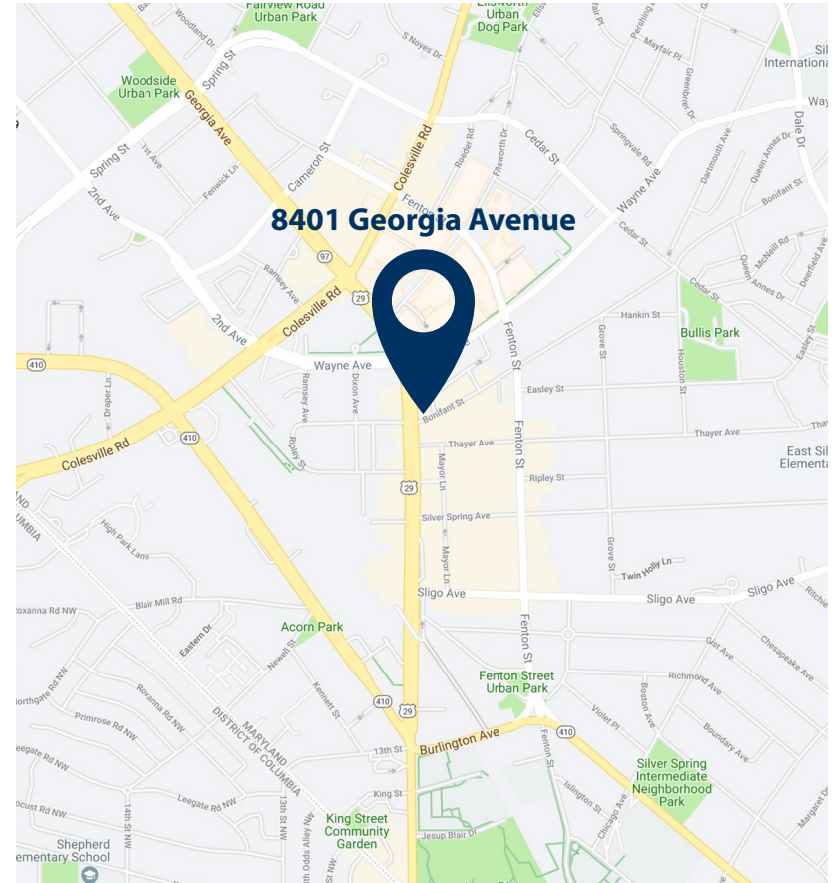

## PROPERTY HIGHLIGHTS

- AVAILABLE NOW: 3,330 SF (2nd floor)
- Across the street from the new Purple line Metro
- In the heart of downtown Silver Spring
- Renovated interior and exterior

Join:

# POPEYES®

last updated: 08/05/20

### POPULATION



1 Mi	39,116
3 Mi	237,727
5 Mi	635,318

### CARS PER DAY



Georgia Avenue: 40,000

### AV. HH INCOME



1 Mi	\$112,627
3 Mi	\$128,313
5 Mi	\$137,497

### EMPLOYEES



1 Mi	27,029
3 Mi	75,652
5 Mi	280,485



SHARY THUR



202-359-3469



sthur@thurassociates.com

# 8401 GEORGIA AVE

8401 Georgia Ave, Silver Spring, MD 20910



## LOCATION HIGHLIGHTS

### SILVER SPRING *HIGHLIGHTS*

#### OFFICE

Nearly **8 million** square feet of office space in the downtown area. **2 million SF** of occupied office space in .25 mile.

#### RESIDENTIAL

**11,114 existing units** and **7,837 planned units**.

#### TRANSPORTATION

The Red line, the busiest line in WMATA's systems connect Silver Spring to Washington, D.C.

- **11,850 riders** (Weekday)

- **13,631 riders** (Weekend)

The Purple Line, a light rail line, is being built and will run from Bethesda, MD to New Carrollton, MD. It is scheduled to open in 2021.

The adjacent bus terminal is busiest in the D.C. area with over **60,000 riders** a day.

#### ACCOMMODATION

8 hotels with 1,156 rooms.

#### RETAIL

Downtown Silver Spring - 440,000 Sq.Ft. GLA and will get a \$10 Million+ renovation in 2020.

Ellsworth Place - 350,000 Sq.Ft. GLA, 6-story, enclosed shopping mall.



SHARY THUR



202-359-3469



sthur@thurassociates.com



# 8401 GEORGIA AVE

8401 Georgia Ave, Silver Spring, MD 20910

**MAJOR TRANSIT AROUND  
THE SUBJECT PROPERTY**

**8401  
GEORGIA AV.**



**SILVER SPRING TRANSIT HUB**

Metro Rail, Purple Line, Metro Bus, Ride-On Bus,  
Marc Train, Taxi, Shuttle UM and VanGo

**SHARY THUR**



**202-359-3469**



**sthur@thurassociates.com**



# 8401 GEORGIA AVE

8401 Georgia Ave, Silver Spring, MD 20910

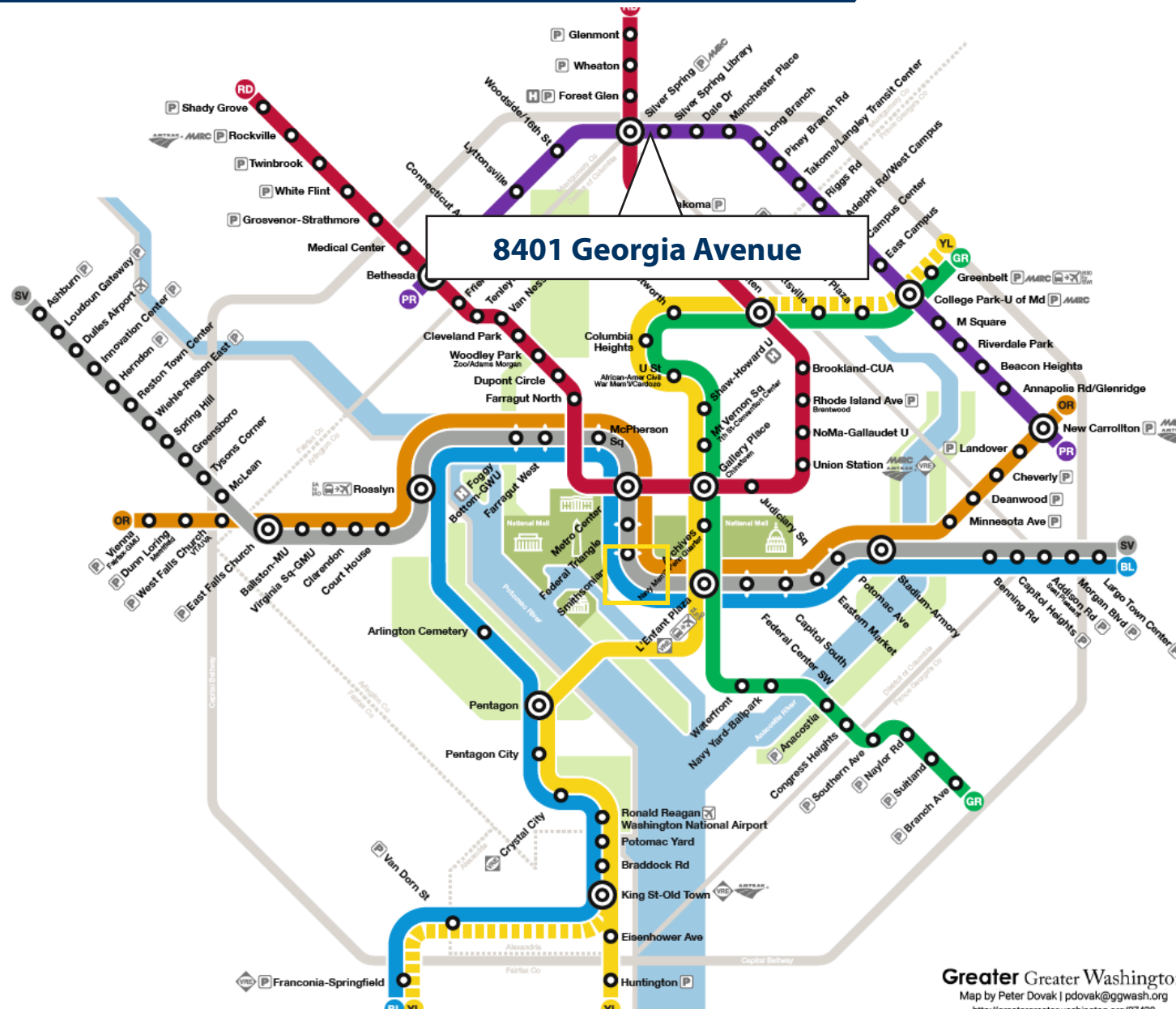

Greater Greater Washington  
Map by Peter Dovak | pdovak@ggwash.org  
<http://www.greatergreaterwashington.org/77420>



SHARY THUR



202-359-3469



sthur@thurassociates.com



# 8401 GEORGIA AVE

8401 Georgia Ave, Silver Spring, MD 20910

**THUR**  
**RETAIL**  
Thur & Associates  
Commercial Real Estate Brokerage

RETAIL WITHIN .25 MILES

## ELLSWORTH PLACE



## DOWNTOWN SILVER SPRING



8401  
GEORGIA AV.



## SILVER SPRING TRANSIT HUB



Metro Rail, Purple Line, Metro Bus, Ride-On Bus,  
Marc Train, Taxi, Shuttle UM and VanGo





# 8401 GEORGIA AVE

8401 Georgia Ave, Silver Spring, MD 20910

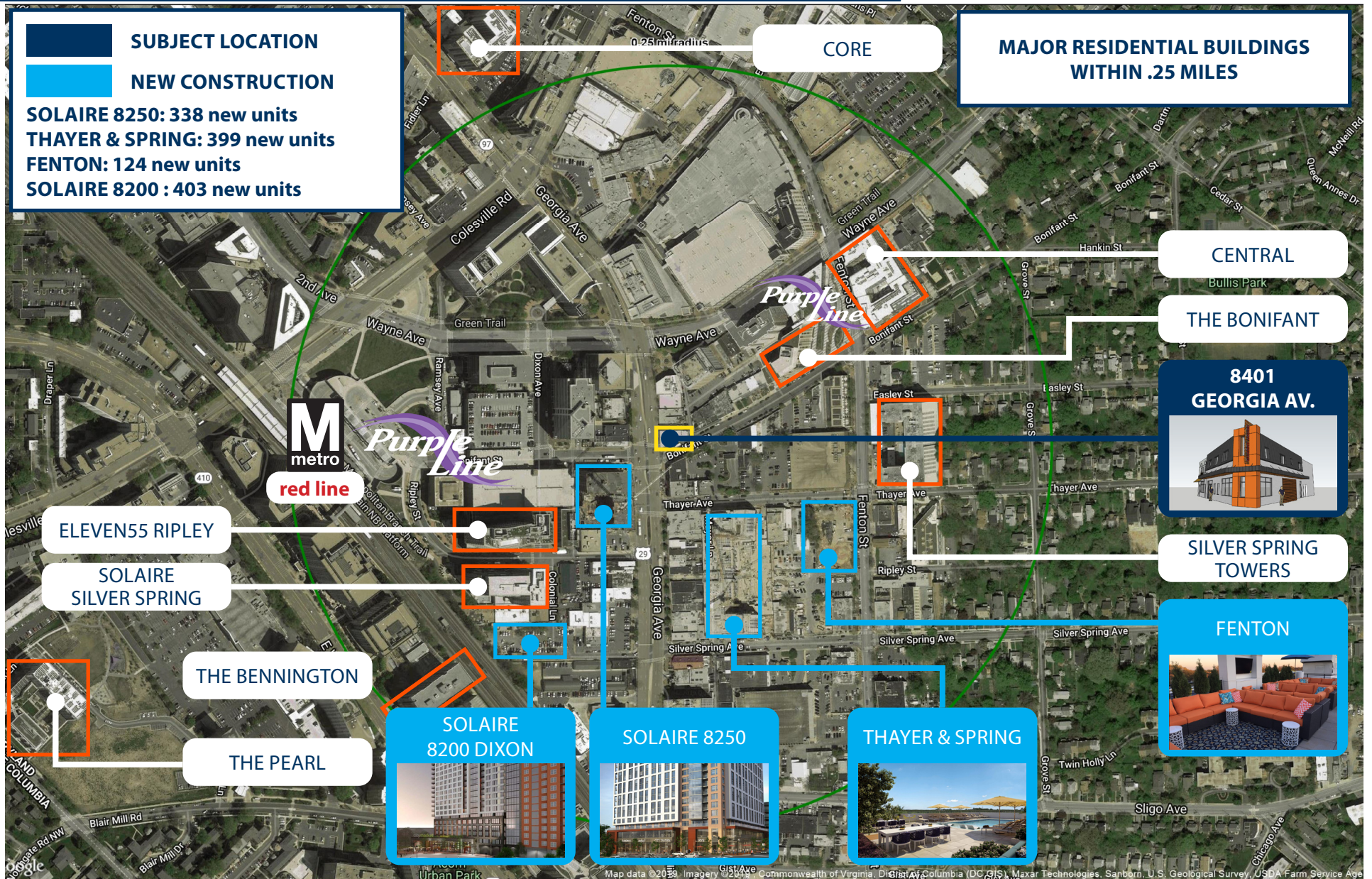



**8401 Georgia Ave, Silver Spring, MD 20910**





# 8401 GEORGIA AVE

8401 Georgia Ave, Silver Spring, MD 20910



Largest Tenant	Building Name	Occupancy Rate	Address	Occupied Space
Toole Design Group, Palladian Partners, The Center for Construction Research & Training.	8484 Georgia Ave	81%	8484 Georgia Avenue	115,727 SF
Silver Spring Medical Center	World Building	78%	8121 Georgia Avenue	51,000 SF
American Nurses Association, RLJ Entertainment, Radio One.	8515 Georgia Ave	93%	8515 Georgia Avenue	177,000 SF
Global Communities.	Lee Plaza Building	81%	8601 Georgia Avenue	115,000 SF
Technology Service Corp. Co.	Wayne Plaza	60%	962 Wayne Avenue	63,000 SF
Urban One.	Station Square	86%	1010 Wayne Avenue	173,117 SF
Planet Fitness, Law Office of Gary Gilbert.	Station Square	68%	1100 Wayne Avenue	110,905 SF
U.S.FDA, U.S.Veterans Affairs, U.S. Dept Health & Human Services.	Argent Spring	58%	8455 Colesville Rd	120,000 SF
Children's National Health System, AGM University.	Inventa Towers	42%	1 Discovery Place	203,4000 SF
National Oceanic & Atmospheric Administration	Silver Spring Metro Center 4	100%	1305 East-West Highway	304,000 SF
NOAA National Marine Fisheries Service.	Silver Spring Metro Center 3	100%	1315 East-West Highway	519,394 SF
Future	Silver Spring Transit Center	Future	Wayne Ave & Colesville Rd	Future - 266,645 SF
Future	8615 Georgia Ave	Future	8615 Georgia Avenue	Future - 219,972 SF
			<b>Total Occupied Space</b>	<b>1,952,543 SF</b>
			<b>Total with future spaces</b>	<b>2,439,160 SF</b>



SHARY THUR



202-359-3469



sthur@thurassociates.com



# 8401 GEORGIA AVE

8401 Georgia Ave, Silver Spring, MD 20910

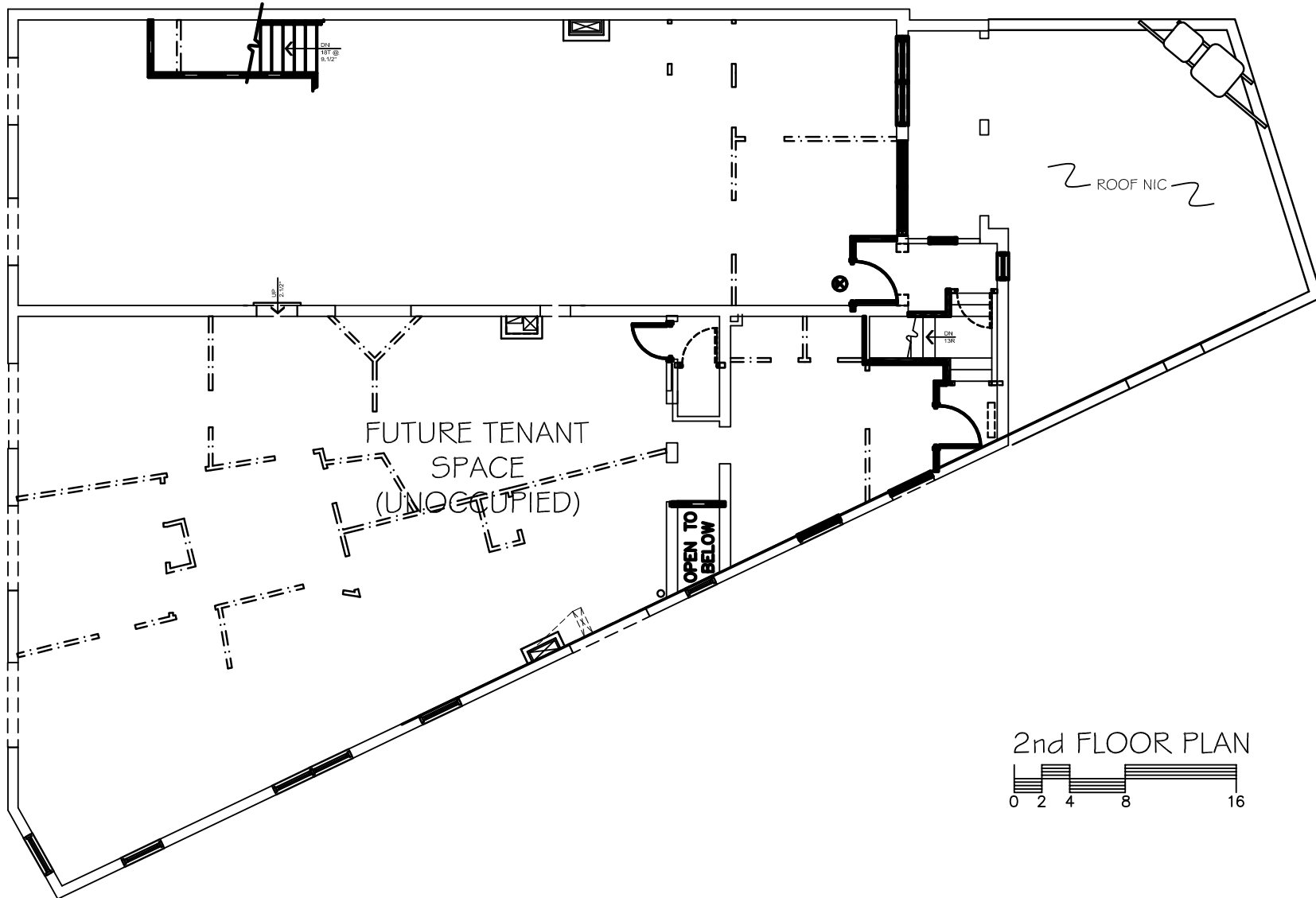

2nd FLOOR PLAN  
0 2 4 8 16

last updated: 08/05/20



SHARY THUR



202-359-3469



sthur@thurassociates.com



# 8401 GEORGIA AVE

8401 Georgia Ave, Silver Spring, MD 20910





# 8401 GEORGIA AVE

8401 Georgia Ave, Silver Spring, MD 20910



## LEASING CONTACT

**SHARY THUR**

Cell: 202-359-3469

Direct 202-823-4445

[sthur@thurassociates.com](mailto:sthur@thurassociates.com)

## OFFICE LOCATIONS

### WASHINGTON DC

1054 31st St NW, Suite 115

Washington, DC 20007

202-823-4444

### BOCA RATON

327 Mizner Park, Suite 301

Boca Raton, FL 33432

561-395-2441

last updated: 08/05/20



**SHARY THUR**



**202-359-3469**



**[sthur@thurassociates.com](mailto:sthur@thurassociates.com)**



# COMPLETE PROFILE

2000-2010 Census, 2020 Estimates with 2025 Projections

Calculated using Weighted Block Centroid from Block Groups



Lat/Lon: 38.9936/-77.0264

RFULL9

8401 Georgia Ave	1 mi radius		3 mi radius		5 mi radius	
Silver Spring, MD 20910						
Population						
Estimated Population (2020)	38,470		238,362		632,924	
Projected Population (2025)	39,099		243,797		649,238	
Census Population (2010)	31,205		220,622		579,036	
Census Population (2000)	29,372		214,528		550,757	
Projected Annual Growth (2020-2025)	629	0.3%	5,434	0.5%	16,313	0.5%
Historical Annual Growth (2010-2020)	7,265	2.3%	17,740	0.8%	53,888	0.9%
Historical Annual Growth (2000-2010)	1,833	0.6%	6,094	0.3%	28,279	0.5%
Estimated Population Density (2020)	12,252	psm	8,432	psm	8,061	psm
Trade Area Size	3.1	sq mi	28.3	sq mi	78.5	sq mi
Households						
Estimated Households (2020)	18,914		88,683		243,420	
Projected Households (2025)	19,418		91,717		251,914	
Census Households (2010)	15,217		82,660		225,338	
Census Households (2000)	13,941		82,338		218,334	
Projected Annual Growth (2020-2025)	504	0.5%	3,034	0.7%	8,494	0.7%
Historical Annual Change (2000-2020)	4,973	1.8%	6,345	0.4%	25,086	0.6%
Average Household Income						
Estimated Average Household Income (2020)	\$118,246		\$132,320		\$143,471	
Projected Average Household Income (2025)	\$147,641		\$160,925		\$173,897	
Census Average Household Income (2010)	\$90,138		\$97,379		\$103,076	
Census Average Household Income (2000)	\$65,736		\$70,783		\$75,530	
Projected Annual Change (2020-2025)	\$29,395	5.0%	\$28,605	4.3%	\$30,426	4.2%
Historical Annual Change (2000-2020)	\$52,511	4.0%	\$61,537	4.3%	\$67,941	4.5%
Median Household Income						
Estimated Median Household Income (2020)	\$91,433		\$98,675		\$104,773	
Projected Median Household Income (2025)	\$105,382		\$113,144		\$119,668	
Census Median Household Income (2010)	\$74,016		\$79,006		\$80,820	
Census Median Household Income (2000)	\$54,715		\$58,146		\$60,143	
Projected Annual Change (2020-2025)	\$13,949	3.1%	\$14,469	2.9%	\$14,895	2.8%
Historical Annual Change (2000-2020)	\$36,719	3.4%	\$40,529	3.5%	\$44,630	3.7%
Per Capita Income						
Estimated Per Capita Income (2020)	\$58,151		\$49,322		\$55,371	
Projected Per Capita Income (2025)	\$73,339		\$60,631		\$67,662	
Census Per Capita Income (2010)	\$43,955		\$36,485		\$40,113	
Census Per Capita Income (2000)	\$31,507		\$27,128		\$29,837	
Projected Annual Change (2020-2025)	\$15,188	5.2%	\$11,309	4.6%	\$12,291	4.4%
Historical Annual Change (2000-2020)	\$26,644	4.2%	\$22,194	4.1%	\$25,534	4.3%
Estimated Average Household Net Worth (2020)	\$867,207		\$1.01 M		\$1.1 M	

This report was produced using data from private and government sources deemed to be reliable. The information herein is provided without representation or warranty.



# COMPLETE PROFILE

2000-2010 Census, 2020 Estimates with 2025 Projections

Calculated using Weighted Block Centroid from Block Groups



Lat/Lon: 38.9936/-77.0264

RFULL9

## 8401 Georgia Ave

## Silver Spring, MD 20910

### Race and Ethnicity

	1 mi radius		3 mi radius		5 mi radius	
Total Population (2020)	38,470		238,362		632,924	
White (2020)	16,392	42.6%	93,292	39.1%	288,125	45.5%
Black or African American (2020)	15,095	39.2%	80,518	33.8%	193,992	30.7%
American Indian or Alaska Native (2020)	116	0.3%	1,740	0.7%	3,371	0.5%
Asian (2020)	3,258	8.5%	14,754	6.2%	45,201	7.1%
Hawaiian or Pacific Islander (2020)	16	-	260	0.1%	489	-
Other Race (2020)	1,820	4.7%	36,076	15.1%	75,008	11.9%
Two or More Races (2020)	1,773	4.6%	11,722	4.9%	26,738	4.2%
Population < 18 (2020)	7,045	18.3%	53,099	22.3%	127,367	20.1%
White Not Hispanic	1,967	27.9%	13,037	24.6%	36,522	28.7%
Black or African American	2,892	41.1%	15,427	29.1%	36,023	28.3%
Asian	483	6.9%	2,504	4.7%	6,963	5.5%
Other Race Not Hispanic	455	6.5%	2,431	4.6%	6,105	4.8%
Hispanic	1,248	17.7%	19,699	37.1%	41,753	32.8%
Not Hispanic or Latino Population (2020)	33,416	86.9%	169,299	71.0%	483,630	76.4%
Not Hispanic White	14,400	43.1%	71,016	41.9%	234,916	48.6%
Not Hispanic Black or African American	14,441	43.2%	76,731	45.3%	185,382	38.3%
Not Hispanic American Indian or Alaska Native	68	0.2%	402	0.2%	1,087	0.2%
Not Hispanic Asian	3,150	9.4%	14,059	8.3%	43,606	9.0%
Not Hispanic Hawaiian or Pacific Islander	15	-	112	-	292	-
Not Hispanic Other Race	89	0.3%	1,195	0.7%	3,566	0.7%
Not Hispanic Two or More Races	1,253	3.7%	5,784	3.4%	14,781	3.1%
Hispanic or Latino Population (2020)	5,054	13.1%	69,063	29.0%	149,294	23.6%
Hispanic White	1,991	39.4%	22,276	32.3%	53,209	35.6%
Hispanic Black or African American	654	12.9%	3,788	5.5%	8,610	5.8%
Hispanic American Indian or Alaska Native	49	1.0%	1,339	1.9%	2,284	1.5%
Hispanic Asian	108	2.1%	694	1.0%	1,596	1.1%
Hispanic Hawaiian or Pacific Islander	-	-	148	0.2%	197	0.1%
Hispanic Other Race	1,731	34.3%	34,881	50.5%	71,442	47.9%
Hispanic Two or More Races	521	10.3%	5,938	8.6%	11,957	8.0%
Not Hispanic or Latino Population (2010)	27,815	89.1%	160,870	72.9%	447,818	77.3%
Hispanic or Latino Population (2010)	3,390	10.9%	59,752	27.1%	131,218	22.7%
Not Hispanic or Latino Population (2000)	25,873	88.1%	170,293	79.4%	455,703	82.7%
Hispanic or Latino Population (2000)	3,498	11.9%	44,234	20.6%	95,054	17.3%
Not Hispanic or Latino Population (2025)	34,011	87.0%	174,487	71.6%	499,205	76.9%
Hispanic or Latino Population (2025)	5,088	13.0%	69,310	28.4%	150,032	23.1%
Projected Annual Growth (2020-2025)	34	-	247	-	738	-
Historical Annual Growth (2000-2010)	-109	-0.3%	15,518	3.5%	36,164	3.8%

This report was produced using data from private and government sources deemed to be reliable. The information herein is provided without representation or warranty.

# COMPLETE PROFILE

2000-2010 Census, 2020 Estimates with 2025 Projections

Calculated using Weighted Block Centroid from Block Groups



Lat/Lon: 38.9936/-77.0264

RFULL9

**8401 Georgia Ave**

**Silver Spring, MD 20910**

1 mi radius

3 mi radius

5 mi radius

## Total Age Distribution (2020)

Total Population	38,470		238,362		632,924	
Age Under 5 Years	2,248	5.8%	16,900	7.1%	40,631	6.4%
Age 5 to 9 Years	1,973	5.1%	15,409	6.5%	37,304	5.9%
Age 10 to 14 Years	1,753	4.6%	13,655	5.7%	32,963	5.2%
Age 15 to 19 Years	1,700	4.4%	12,414	5.2%	37,217	5.9%
Age 20 to 24 Years	2,976	7.7%	14,319	6.0%	43,565	6.9%
Age 25 to 29 Years	4,101	10.7%	18,060	7.6%	53,218	8.4%
Age 30 to 34 Years	3,607	9.4%	19,225	8.1%	55,389	8.8%
Age 35 to 39 Years	3,014	7.8%	19,404	8.1%	51,969	8.2%
Age 40 to 44 Years	2,420	6.3%	16,602	7.0%	42,534	6.7%
Age 45 to 49 Years	2,211	5.7%	14,928	6.3%	37,908	6.0%
Age 50 to 54 Years	2,276	5.9%	14,615	6.1%	36,269	5.7%
Age 55 to 59 Years	2,535	6.6%	15,297	6.4%	38,010	6.0%
Age 60 to 64 Years	2,395	6.2%	13,779	5.8%	34,931	5.5%
Age 65 to 69 Years	1,747	4.5%	10,871	4.6%	28,743	4.5%
Age 70 to 74 Years	1,310	3.4%	8,300	3.5%	22,413	3.5%
Age 75 to 79 Years	923	2.4%	5,832	2.4%	15,704	2.5%
Age 80 to 84 Years	606	1.6%	3,959	1.7%	10,716	1.7%
Age 85 Years or Over	675	1.8%	4,795	2.0%	13,439	2.1%
Median Age	36.8		37.1		36.6	
Age 19 Years or Less	7,675	19.9%	58,378	24.5%	148,116	23.4%
Age 20 to 64 Years	25,535	66.4%	146,228	61.3%	393,793	62.2%
Age 65 Years or Over	5,260	13.7%	33,757	14.2%	91,015	14.4%

## Female Age Distribution (2020)

Female Population	20,292	52.7%	120,610	50.6%	324,081	51.2%
Age Under 5 Years	1,131	5.6%	8,227	6.8%	19,776	6.1%
Age 5 to 9 Years	941	4.6%	7,516	6.2%	18,344	5.7%
Age 10 to 14 Years	866	4.3%	6,640	5.5%	15,936	4.9%
Age 15 to 19 Years	843	4.2%	5,912	4.9%	18,217	5.6%
Age 20 to 24 Years	1,647	8.1%	6,862	5.7%	22,004	6.8%
Age 25 to 29 Years	2,231	11.0%	8,828	7.3%	26,883	8.3%
Age 30 to 34 Years	1,837	9.1%	9,446	7.8%	27,917	8.6%
Age 35 to 39 Years	1,478	7.3%	9,404	7.8%	25,452	7.9%
Age 40 to 44 Years	1,216	6.0%	8,025	6.7%	20,815	6.4%
Age 45 to 49 Years	1,138	5.6%	7,329	6.1%	18,829	5.8%
Age 50 to 54 Years	1,193	5.9%	7,425	6.2%	18,540	5.7%
Age 55 to 59 Years	1,354	6.7%	8,004	6.6%	19,943	6.2%
Age 60 to 64 Years	1,314	6.5%	7,367	6.1%	18,685	5.8%
Age 65 to 69 Years	947	4.7%	5,860	4.9%	15,661	4.8%
Age 70 to 74 Years	782	3.9%	4,712	3.9%	12,646	3.9%
Age 75 to 79 Years	539	2.7%	3,357	2.8%	8,935	2.8%
Age 80 to 84 Years	373	1.8%	2,441	2.0%	6,493	2.0%
Age 85 Years or Over	462	2.3%	3,255	2.7%	9,005	2.8%
Female Median Age	37.6		38.4		37.6	
Age 19 Years or Less	3,781	18.6%	28,296	23.5%	72,272	22.3%
Age 20 to 64 Years	13,409	66.1%	72,690	60.3%	199,069	61.4%
Age 65 Years or Over	3,103	15.3%	19,624	16.3%	52,739	16.3%

This report was produced using data from private and government sources deemed to be reliable. The information herein is provided without representation or warranty.



# COMPLETE PROFILE

2000-2010 Census, 2020 Estimates with 2025 Projections

Calculated using Weighted Block Centroid from Block Groups



Lat/Lon: 38.9936/-77.0264

RFULL9

## 8401 Georgia Ave

## Silver Spring, MD 20910

1 mi radius

3 mi radius

5 mi radius

### Male Age Distribution (2020)

Male Population	18,178	47.3%	117,752	49.4%	308,843	48.8%
Age Under 5 Years	1,117	6.1%	8,672	7.4%	20,855	6.8%
Age 5 to 9 Years	1,033	5.7%	7,892	6.7%	18,960	6.1%
Age 10 to 14 Years	887	4.9%	7,014	6.0%	17,028	5.5%
Age 15 to 19 Years	858	4.7%	6,502	5.5%	19,001	6.2%
Age 20 to 24 Years	1,330	7.3%	7,457	6.3%	21,561	7.0%
Age 25 to 29 Years	1,870	10.3%	9,232	7.8%	26,335	8.5%
Age 30 to 34 Years	1,770	9.7%	9,779	8.3%	27,471	8.9%
Age 35 to 39 Years	1,536	8.5%	10,000	8.5%	26,517	8.6%
Age 40 to 44 Years	1,203	6.6%	8,577	7.3%	21,720	7.0%
Age 45 to 49 Years	1,073	5.9%	7,599	6.5%	19,079	6.2%
Age 50 to 54 Years	1,083	6.0%	7,189	6.1%	17,729	5.7%
Age 55 to 59 Years	1,180	6.5%	7,293	6.2%	18,067	5.8%
Age 60 to 64 Years	1,081	5.9%	6,412	5.4%	16,247	5.3%
Age 65 to 69 Years	800	4.4%	5,012	4.3%	13,083	4.2%
Age 70 to 74 Years	528	2.9%	3,588	3.0%	9,766	3.2%
Age 75 to 79 Years	384	2.1%	2,474	2.1%	6,770	2.2%
Age 80 to 84 Years	233	1.3%	1,519	1.3%	4,223	1.4%
Age 85 Years or Over	213	1.2%	1,540	1.3%	4,434	1.4%
Male Median Age	36.0		35.9		35.6	
Age 19 Years or Less	3,894	21.4%	30,081	25.5%	75,844	24.6%
Age 20 to 64 Years	12,127	66.7%	73,538	62.5%	194,724	63.0%
Age 65 Years or Over	2,157	11.9%	14,133	12.0%	38,276	12.4%

### Males per 100 Females (2020)

Overall Comparison						
Age Under 5 Years	99	49.7%	105	51.3%	105	51.3%
Age 5 to 9 Years	110	52.3%	105	51.2%	103	50.8%
Age 10 to 14 Years	102	50.6%	106	51.4%	107	51.4%
Age 15 to 19 Years	102	50.4%	110	52.4%	104	51.1%
Age 20 to 24 Years	81	44.7%	109	52.1%	98	49.5%
Age 25 to 29 Years	84	45.6%	105	51.1%	98	49.5%
Age 30 to 34 Years	96	49.1%	104	50.9%	98	49.6%
Age 35 to 39 Years	104	51.0%	106	51.5%	104	51.0%
Age 40 to 44 Years	99	49.7%	107	51.7%	104	51.1%
Age 45 to 49 Years	94	48.5%	104	50.9%	101	50.3%
Age 50 to 54 Years	91	47.6%	97	49.2%	96	48.9%
Age 55 to 59 Years	87	46.6%	91	47.7%	91	47.5%
Age 60 to 64 Years	82	45.1%	87	46.5%	87	46.5%
Age 65 to 69 Years	84	45.8%	86	46.1%	84	45.5%
Age 70 to 74 Years	67	40.3%	76	43.2%	77	43.6%
Age 75 to 79 Years	71	41.6%	74	42.4%	76	43.1%
Age 80 to 84 Years	62	38.4%	62	38.4%	65	39.4%
Age 85 Years or Over	46	31.5%	47	32.1%	49	33.0%
Age 19 Years or Less	103	50.7%	106	51.5%	105	51.2%
Age 20 to 39 Years	90	47.5%	106	51.4%	100	49.9%
Age 40 to 64 Years	90	47.5%	97	49.3%	96	49.0%
Age 65 Years or Over	70	41.0%	72	41.9%	73	42.1%

This report was produced using data from private and government sources deemed to be reliable. The information herein is provided without representation or warranty.

# COMPLETE PROFILE

2000-2010 Census, 2020 Estimates with 2025 Projections

Calculated using Weighted Block Centroid from Block Groups



Lat/Lon: 38.9936/-77.0264

RFULL9

## 8401 Georgia Ave

## Silver Spring, MD 20910

1 mi radius

3 mi radius

5 mi radius

### Household Type (2020)

Total Households	18,914		88,683		243,420	
Households with Children	3,400	18.0%	27,199	30.7%	65,145	26.8%
Average Household Size	2.0		2.7		2.5	
Household Density per Square Mile	6,023		3,137		3,100	
Population Family	24,212	62.9%	187,264	78.6%	453,838	71.7%
Population Non-Family	14,095	36.6%	48,617	20.4%	156,366	24.7%
Population Group Quarters	164	0.4%	2,481	1.0%	22,720	3.6%
Family Households	8,015	42.4%	53,378	60.2%	132,992	54.6%
Married Couple Households	5,559	69.4%	35,170	65.9%	89,064	67.0%
Other Family Households with Children	2,457	30.6%	18,207	34.1%	43,928	33.0%
Family Households with Children	3,366	42.0%	26,895	50.4%	64,498	48.5%
Married Couple with Children	2,194	65.2%	17,275	64.2%	41,281	64.0%
Other Family Households with Children	1,172	34.8%	9,620	35.8%	23,218	36.0%
Family Households No Children	4,649	58.0%	26,483	49.6%	68,494	51.5%
Married Couple No Children	3,364	72.4%	17,895	67.6%	47,784	69.8%
Other Family Households No Children	1,285	27.6%	8,587	32.4%	20,710	30.2%
Non-Family Households	10,898	57.6%	35,305	39.8%	110,428	45.4%
Non-Family Households with Children	34	0.3%	304	0.9%	647	0.6%
Non-Family Households No Children	10,864	99.7%	35,001	99.1%	109,781	99.4%
Average Family Household Size	3.0		3.5		3.4	
Average Family Income	\$163,451		\$165,964		\$185,235	
Median Family Income	\$129,179		\$126,314		\$138,590	
Average Non-Family Household Size	1.3		1.4		1.4	

### Marital Status (2020)

Population Age 15 Years or Over	32,496		192,399		522,025	
Never Married	14,292	44.0%	78,719	40.9%	234,104	44.8%
Currently Married	12,385	38.1%	75,692	39.3%	192,520	36.9%
Previously Married	5,819	17.9%	37,988	19.7%	95,401	18.3%
Separated	1,882	32.3%	13,319	35.1%	31,390	32.9%
Widowed	764	13.1%	8,126	21.4%	21,011	22.0%
Divorced	3,173	54.5%	16,542	43.5%	43,000	45.1%

### Educational Attainment (2020)

Adult Population Age 25 Years or Over	27,819		165,665		441,243	
Elementary (Grade Level 0 to 8)	767	2.8%	16,053	9.7%	32,727	7.4%
Some High School (Grade Level 9 to 11)	763	2.7%	9,757	5.9%	22,824	5.2%
High School Graduate	2,940	10.6%	25,321	15.3%	60,970	13.8%
Some College	3,001	10.8%	21,260	12.8%	52,999	12.0%
Associate Degree Only	1,171	4.2%	7,360	4.4%	17,157	3.9%
Bachelor Degree Only	7,654	27.5%	38,260	23.1%	109,270	24.8%
Graduate Degree	11,523	41.4%	47,653	28.8%	145,297	32.9%
Any College (Some College or Higher)	23,349	83.9%	114,534	69.1%	324,723	73.6%
College Degree + (Bachelor Degree or Higher)	19,177	68.9%	85,914	51.9%	254,568	57.7%

This report was produced using data from private and government sources deemed to be reliable. The information herein is provided without representation or warranty.



# COMPLETE PROFILE

2000-2010 Census, 2020 Estimates with 2025 Projections

Calculated using Weighted Block Centroid from Block Groups



Lat/Lon: 38.9936/-77.0264

RFULL9

## 8401 Georgia Ave

## Silver Spring, MD 20910

### Housing

	1 mi radius		3 mi radius		5 mi radius	
Total Housing Units (2020)	19,394		91,311		251,068	
Total Housing Units (2010)	16,484		88,278		242,047	
Historical Annual Growth (2010-2020)	2,910	1.8%	3,033	0.3%	9,021	0.4%
Housing Units Occupied (2020)	18,914	97.5%	88,683	97.1%	243,420	97.0%
Housing Units Owner-Occupied	5,284	27.9%	44,489	50.2%	116,355	47.8%
Housing Units Renter-Occupied	13,629	72.1%	44,194	49.8%	127,065	52.2%
Housing Units Vacant (2020)	480	2.5%	2,629	2.9%	7,648	3.0%

### Household Size (2020)

Total Households	18,914		88,683		243,420	
1 Person Households	8,390	44.4%	26,726	30.1%	80,909	33.2%
2 Person Households	5,681	30.0%	24,169	27.3%	70,209	28.8%
3 Person Households	2,360	12.5%	13,852	15.6%	35,597	14.6%
4 Person Households	1,584	8.4%	11,863	13.4%	28,626	11.8%
5 Person Households	560	3.0%	5,981	6.7%	14,243	5.9%
6 Person Households	220	1.2%	2,857	3.2%	6,663	2.7%
7 or More Person Households	119	0.6%	3,235	3.6%	7,173	2.9%

### Household Income Distribution (2020)

HH Income \$200,000 or More	2,327	12.3%	14,450	16.3%	44,702	18.4%
HH Income \$150,000 to \$199,999	1,833	9.7%	8,518	9.6%	24,769	10.2%
HH Income \$125,000 to \$149,999	1,575	8.3%	6,527	7.4%	18,392	7.6%
HH Income \$100,000 to \$124,999	2,278	12.0%	8,971	10.1%	24,923	10.2%
HH Income \$75,000 to \$99,999	2,429	12.8%	10,732	12.1%	30,073	12.4%
HH Income \$50,000 to \$74,999	2,701	14.3%	13,123	14.8%	34,061	14.0%
HH Income \$35,000 to \$49,999	1,792	9.5%	8,924	10.1%	21,672	8.9%
HH Income \$25,000 to \$34,999	909	4.8%	5,085	5.7%	11,984	4.9%
HH Income \$15,000 to \$24,999	1,145	6.1%	5,207	5.9%	12,555	5.2%
HH Income \$10,000 to \$14,999	601	3.2%	2,238	2.5%	6,063	2.5%
HH Income Under \$10,000	1,322	7.0%	4,907	5.5%	14,225	5.8%

### Household Vehicles (2020)

Households 0 Vehicles Available	3,745	19.8%	13,848	15.6%	47,893	19.7%
Households 1 Vehicle Available	9,563	50.6%	37,130	41.9%	102,375	42.1%
Households 2 Vehicles Available	4,518	23.9%	27,853	31.4%	69,046	28.4%
Households 3 or More Vehicles Available	1,088	5.8%	9,851	11.1%	24,106	9.9%
Total Vehicles Available	22,165		125,933		321,692	
Average Vehicles per Household	1.2		1.4		1.3	
Owner-Occupied Household Vehicles	9,011	40.7%	79,564	63.2%	199,077	61.9%
Average Vehicles per Owner-Occupied Household	1.7		1.8		1.7	
Renter-Occupied Household Vehicles	13,154	59.3%	46,369	36.8%	122,616	38.1%
Average Vehicles per Renter-Occupied Household	-		1.0		-	

### Travel Time (2020)

Worker Base Age 16 years or Over	23,230		133,724		359,673	
Travel to Work in 14 Minutes or Less	1,959	8.4%	11,546	8.6%	35,685	9.9%
Travel to Work in 15 to 29 Minutes	5,685	24.5%	32,802	24.5%	96,970	27.0%
Travel to Work in 30 to 59 Minutes	12,264	52.8%	63,905	47.8%	166,549	46.3%
Travel to Work in 60 Minutes or More	2,595	11.2%	19,337	14.5%	41,902	11.7%
Work at Home	1,317	5.7%	7,781	5.8%	21,963	6.1%
Average Minutes Travel to Work	34.2		34.1		31.9	

This report was produced using data from private and government sources deemed to be reliable. The information herein is provided without representation or warranty.

# COMPLETE PROFILE

2000-2010 Census, 2020 Estimates with 2025 Projections

Calculated using Weighted Block Centroid from Block Groups



Lat/Lon: 38.9936/-77.0264

RFULL9

## 8401 Georgia Ave

## Silver Spring, MD 20910

1 mi radius

3 mi radius

5 mi radius

### Transportation To Work (2020)

Worker Base Age 16 years or Over	23,230		133,724		359,673	
Drive to Work Alone	11,354	48.9%	71,966	53.8%	176,056	48.9%
Drive to Work in Carpool	1,240	5.3%	13,649	10.2%	29,518	8.2%
Travel to Work by Public Transportation	7,591	32.7%	33,577	25.1%	100,293	27.9%
Drive to Work on Motorcycle	12	-	128	-	427	0.1%
Bicycle to Work	385	1.7%	1,758	1.3%	9,001	2.5%
Walk to Work	1,090	4.7%	3,742	2.8%	18,646	5.2%
Other Means	241	1.0%	1,122	0.8%	3,769	1.0%
Work at Home	1,317	5.7%	7,781	5.8%	21,963	6.1%

### Daytime Demographics (2020)

Total Businesses	2,989		8,375		26,805	
Total Employees	24,566		70,420		270,643	
Company Headquarter Businesses	18	0.6%	28	0.3%	156	0.6%
Company Headquarter Employees	1,144	4.7%	2,445	3.5%	36,131	13.4%
Employee Population per Business	8.2	to 1	8.4	to 1	10.1	to 1
Residential Population per Business	12.9	to 1	28.5	to 1	23.6	to 1
Adj. Daytime Demographics Age 16 Years or Over	32,738		124,557		422,136	

### Labor Force

Labor Population Age 16 Years or Over (2020)	32,135		190,056		516,604	
Labor Force Total Males (2020)	14,958	46.5%	92,970	48.9%	249,166	48.2%
Male Civilian Employed	11,634	77.8%	70,959	76.3%	185,755	74.6%
Male Civilian Unemployed	368	2.5%	2,353	2.5%	5,673	2.3%
Males in Armed Forces	46	0.3%	321	0.3%	1,425	0.6%
Males Not in Labor Force	2,910	19.5%	19,336	20.8%	56,313	22.6%
Labor Force Total Females (2020)	17,176	53.5%	97,087	51.1%	267,437	51.8%
Female Civilian Employed	12,266	71.4%	64,526	66.5%	177,449	66.4%
Female Civilian Unemployed	403	2.3%	2,592	2.7%	6,234	2.3%
Females in Armed Forces	16	-	113	0.1%	481	0.2%
Females Not in Labor Force	4,491	26.1%	29,855	30.8%	83,273	31.1%
Unemployment Rate	771	2.4%	4,945	2.6%	11,907	2.3%

### Occupation (2020)

Occupation Population Age 16 Years or Over	23,900		135,485		363,205	
Occupation Total Males	11,634	48.7%	70,959	52.4%	185,755	51.1%
Occupation Total Females	12,266	51.3%	64,526	47.6%	177,449	48.9%
Management, Business, Financial Operations	5,118	21.4%	23,952	17.7%	76,395	21.0%
Professional, Related	10,373	43.4%	41,729	30.8%	124,222	34.2%
Service	3,145	13.2%	26,677	19.7%	63,341	17.4%
Sales, Office	3,387	14.2%	19,920	14.7%	52,882	14.6%
Farming, Fishing, Forestry	31	0.1%	100	-	222	-
Construction, Extraction, Maintenance	680	2.8%	13,033	9.6%	25,725	7.1%
Production, Transport, Material Moving	1,166	4.9%	10,073	7.4%	20,419	5.6%
White Collar Workers	18,878	79.0%	85,602	63.2%	253,498	69.8%
Blue Collar Workers	5,022	21.0%	49,884	36.8%	109,706	30.2%

This report was produced using data from private and government sources deemed to be reliable. The information herein is provided without representation or warranty.



# COMPLETE PROFILE

2000-2010 Census, 2020 Estimates with 2025 Projections

Calculated using Weighted Block Centroid from Block Groups



Lat/Lon: 38.9936/-77.0264

RFULL9

## 8401 Georgia Ave

## Silver Spring, MD 20910

1 mi radius

3 mi radius

5 mi radius

### Units In Structure (2020)

Total Units	15,217		82,660		225,338	
1 Detached Unit	4,768	31.3%	34,678	42.0%	80,303	35.6%
1 Attached Unit	1,416	9.3%	11,252	13.6%	33,581	14.9%
2 Units	164	1.1%	961	1.2%	3,348	1.5%
3 to 4 Units	327	2.2%	3,072	3.7%	8,341	3.7%
5 to 9 Units	1,315	8.6%	6,902	8.4%	18,114	8.0%
10 to 19 Units	1,890	12.4%	9,144	11.1%	24,472	10.9%
20 to 49 Units	937	6.2%	5,405	6.5%	15,326	6.8%
50 or More Units	8,093	53.2%	17,190	20.8%	59,733	26.5%
Mobile Home or Trailer	-	-	50	-	131	-
Other Structure	2	-	30	-	72	-

### Homes Built By Year (2020)

Homes Built 2014 or later	1,290	6.7%	2,981	3.3%	9,003	3.6%
Homes Built 2010 to 2013	1,197	6.2%	1,942	2.1%	5,238	2.1%
Homes Built 2000 to 2009	2,289	11.8%	5,070	5.6%	15,079	6.0%
Homes Built 1990 to 1999	1,515	7.8%	4,461	4.9%	12,523	5.0%
Homes Built 1980 to 1989	1,764	9.1%	6,987	7.7%	18,961	7.6%
Homes Built 1970 to 1979	2,188	11.3%	7,918	8.7%	23,309	9.3%
Homes Built 1960 to 1969	2,822	14.6%	11,895	13.0%	31,231	12.4%
Homes Built 1950 to 1959	2,188	11.3%	18,625	20.4%	47,021	18.7%
Homes Built 1940 to 1949	1,170	6.0%	11,835	13.0%	26,761	10.7%
Homes Built Before 1939	2,490	12.8%	16,968	18.6%	54,294	21.6%
Median Age of Homes	42.5 yrs		52.8 yrs		52.7 yrs	

### Home Values (2020)

Owner Specified Housing Units	5,166		43,862		114,696	
Home Values \$1,000,000 or More	321	6.2%	3,024	6.9%	10,365	9.0%
Home Values \$750,000 to \$999,999	1,020	19.8%	5,979	13.6%	16,250	14.2%
Home Values \$500,000 to \$749,999	2,014	39.0%	11,622	26.5%	26,859	23.4%
Home Values \$400,000 to \$499,999	797	15.4%	8,529	19.4%	19,968	17.4%
Home Values \$300,000 to \$399,999	481	9.3%	7,164	16.3%	19,704	17.2%
Home Values \$250,000 to \$299,999	262	5.1%	2,318	5.3%	6,161	5.4%
Home Values \$200,000 to \$249,999	101	1.9%	1,494	3.4%	4,231	3.7%
Home Values \$175,000 to \$199,999	21	0.4%	379	0.9%	986	0.9%
Home Values \$150,000 to \$174,999	30	0.6%	370	0.8%	984	0.9%
Home Values \$125,000 to \$149,999	27	0.5%	254	0.6%	576	0.5%
Home Values \$100,000 to \$124,999	53	1.0%	359	0.8%	870	0.8%
Home Values \$90,000 to \$99,999	4	-	64	0.1%	93	-
Home Values \$80,000 to \$89,999	6	0.1%	105	0.2%	169	0.1%
Home Values \$70,000 to \$79,999	7	0.1%	175	0.4%	296	0.3%
Home Values \$60,000 to \$69,999	5	-	240	0.5%	325	0.3%
Home Values \$50,000 to \$59,999	6	0.1%	170	0.4%	265	0.2%
Home Values \$35,000 to \$49,999	3	-	223	0.5%	386	0.3%
Home Values \$25,000 to \$34,999	1	-	35	-	138	0.1%
Home Values \$10,000 to \$24,999	6	0.1%	62	0.1%	165	0.1%
Home Values Under \$10,000	14	0.3%	243	0.6%	543	0.5%
Owner-Occupied Median Home Value	\$615,428		\$566,109		\$609,888	
Renter-Occupied Median Rent	\$1,623		\$1,426		\$1,519	

This report was produced using data from private and government sources deemed to be reliable. The information herein is provided without representation or warranty.

# COMPLETE PROFILE

2000-2010 Census, 2020 Estimates with 2025 Projections

Calculated using Weighted Block Centroid from Block Groups



Lat/Lon: 38.9936/-77.0264

RFULL9

## 8401 Georgia Ave

## Silver Spring, MD 20910

### Total Annual Consumer Expenditure (2020)

	1 mi radius	3 mi radius	5 mi radius
Total Household Expenditure	\$1.51 B	\$7.66 B	\$22.36 B
Total Non-Retail Expenditure	\$802.97 M	\$4.08 B	\$11.93 B
Total Retail Expenditure	\$704.1 M	\$3.58 B	\$10.43 B
Apparel	\$54.12 M	\$277.18 M	\$811.43 M
Contributions	\$50.59 M	\$265.92 M	\$785.94 M
Education	\$49.83 M	\$263.81 M	\$787.56 M
Entertainment	\$85.79 M	\$441.89 M	\$1.29 B
Food and Beverages	\$220.54 M	\$1.11 B	\$3.24 B
Furnishings and Equipment	\$53.24 M	\$273.06 M	\$799.81 M
Gifts	\$39.27 M	\$205.93 M	\$612.99 M
Health Care	\$122.95 M	\$620.95 M	\$1.8 B
Household Operations	\$59.61 M	\$307.21 M	\$900.01 M
Miscellaneous Expenses	\$28.74 M	\$146.03 M	\$427.21 M
Personal Care	\$20.3 M	\$102.73 M	\$299.94 M
Personal Insurance	\$10.72 M	\$56.78 M	\$167.14 M
Reading	\$3.3 M	\$16.84 M	\$49.34 M
Shelter	\$322.67 M	\$1.62 B	\$4.74 B
Tobacco	\$8.61 M	\$41.05 M	\$116.76 M
Transportation	\$269.74 M	\$1.37 B	\$3.98 B
Utilities	\$107.04 M	\$535.86 M	\$1.55 B

### Monthly Household Consumer Expenditure (2020)

	1 mi radius	3 mi radius	5 mi radius
Total Household Expenditure	\$6,640	\$7,199	\$7,654
Total Non-Retail Expenditure	\$3,538 53.3%	\$3,833 53.2%	\$4,084 53.4%
Total Retail Expenditures	\$3,102 46.7%	\$3,366 46.8%	\$3,570 46.6%
Apparel	\$238 3.6%	\$260 3.6%	\$278 3.6%
Contributions	\$223 3.4%	\$250 3.5%	\$269 3.5%
Education	\$220 3.3%	\$248 3.4%	\$270 3.5%
Entertainment	\$378 5.7%	\$415 5.8%	\$443 5.8%
Food and Beverages	\$972 14.6%	\$1,046 14.5%	\$1,108 14.5%
Furnishings and Equipment	\$235 3.5%	\$257 3.6%	\$274 3.6%
Gifts	\$173 2.6%	\$194 2.7%	\$210 2.7%
Health Care	\$542 8.2%	\$583 8.1%	\$616 8.1%
Household Operations	\$263 4.0%	\$289 4.0%	\$308 4.0%
Miscellaneous Expenses	\$127 1.9%	\$137 1.9%	\$146 1.9%
Personal Care	\$89 1.3%	\$97 1.3%	\$103 1.3%
Personal Insurance	\$47 0.7%	\$53 0.7%	\$57 0.7%
Reading	\$15 0.2%	\$16 0.2%	\$17 0.2%
Shelter	\$1,422 21.4%	\$1,523 21.2%	\$1,622 21.2%
Tobacco	\$38 0.6%	\$39 0.5%	\$40 0.5%
Transportation	\$1,188 17.9%	\$1,289 17.9%	\$1,364 17.8%
Utilities	\$472 7.1%	\$504 7.0%	\$529 6.9%

This report was produced using data from private and government sources deemed to be reliable. The information herein is provided without representation or warranty.