

RIVERSTONE SHOPPES

7251 - 7391 FL-7, Parkland, FL 33073



Brand New Building Under Construction



PROPERTY HIGHLIGHTS

- **NEW BUILDING: Only 500 SF left**
- **AVAILABLE RETAIL: 3,491 SF, 1,749 SF, 1,116 SF**
- **GLA: 68,837 SF**
- **Access from BJ's shopping center creates significant traffic**
- **Upscale center in high-income Parkland area**

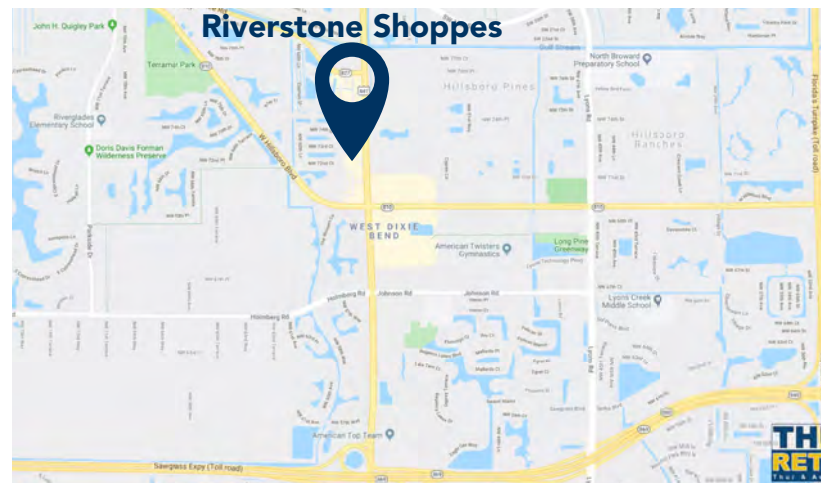

POPULATION

3 Mi	107,338
5 Mi	318,902
10 Mi	976,440

CARS PER DAY

US-441: 56,000
Hillsboro Blvd: 26,182

AV. HH INCOME

3 Mi	\$140,424
5 Mi	\$129,204
10 Mi	\$130,644

EMPLOYEES

3 Mi	42,963
5 Mi	138,575
10 Mi	556,390

last updated: 06/11/26 P1



SHARY THUR



202-359-3469



sthur@thurassociates.com

RIVERSTONE SHOPPES

7251 - 7391 FL-7, Parkland, FL 33073

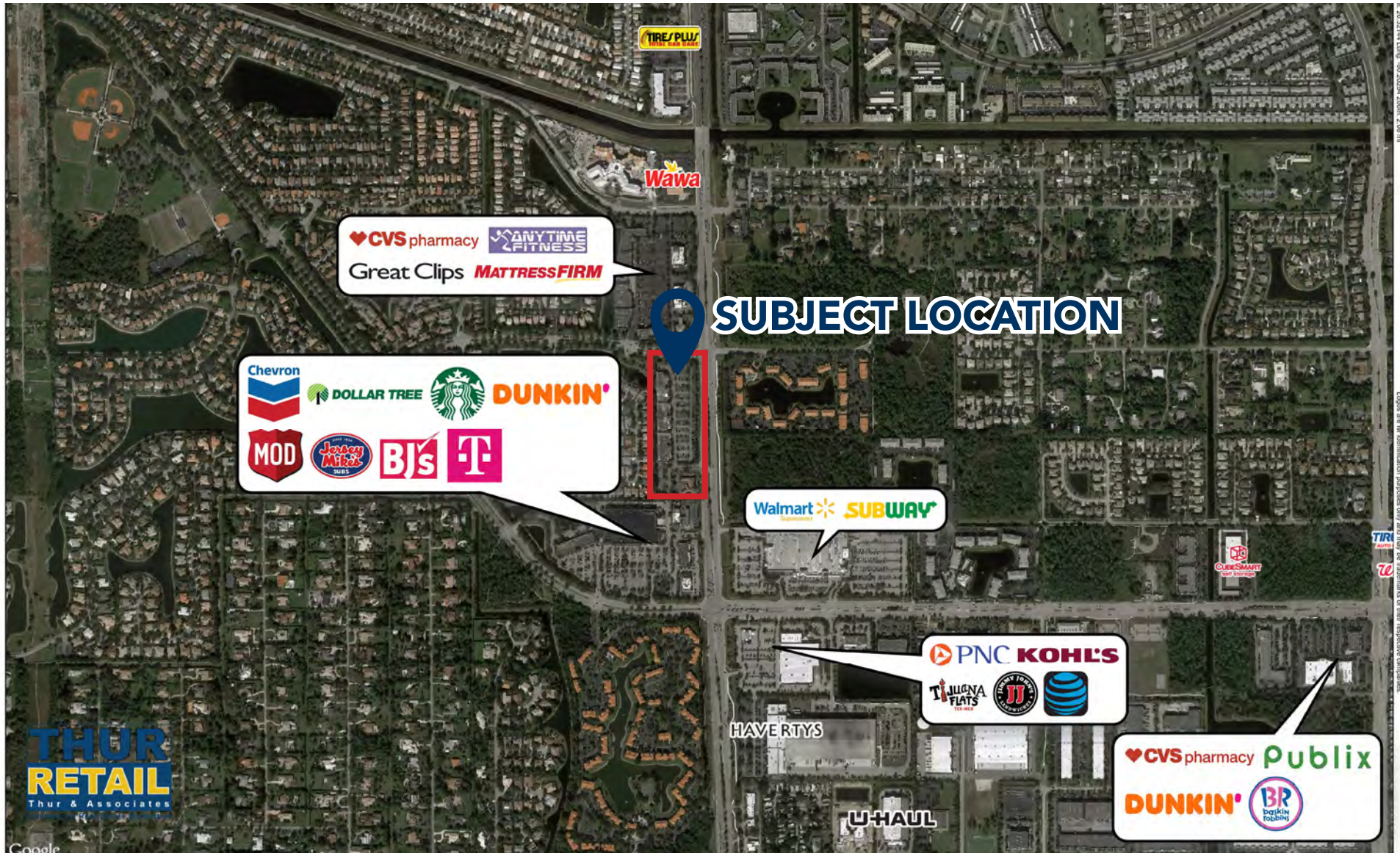

last updated: 06/11/26 P2



SHARY THUR



202-359-3469



sthur@thurassociates.com

RIVERSTONE SHOPPES

7251 - 7391 FL-7, Parkland, FL 33073

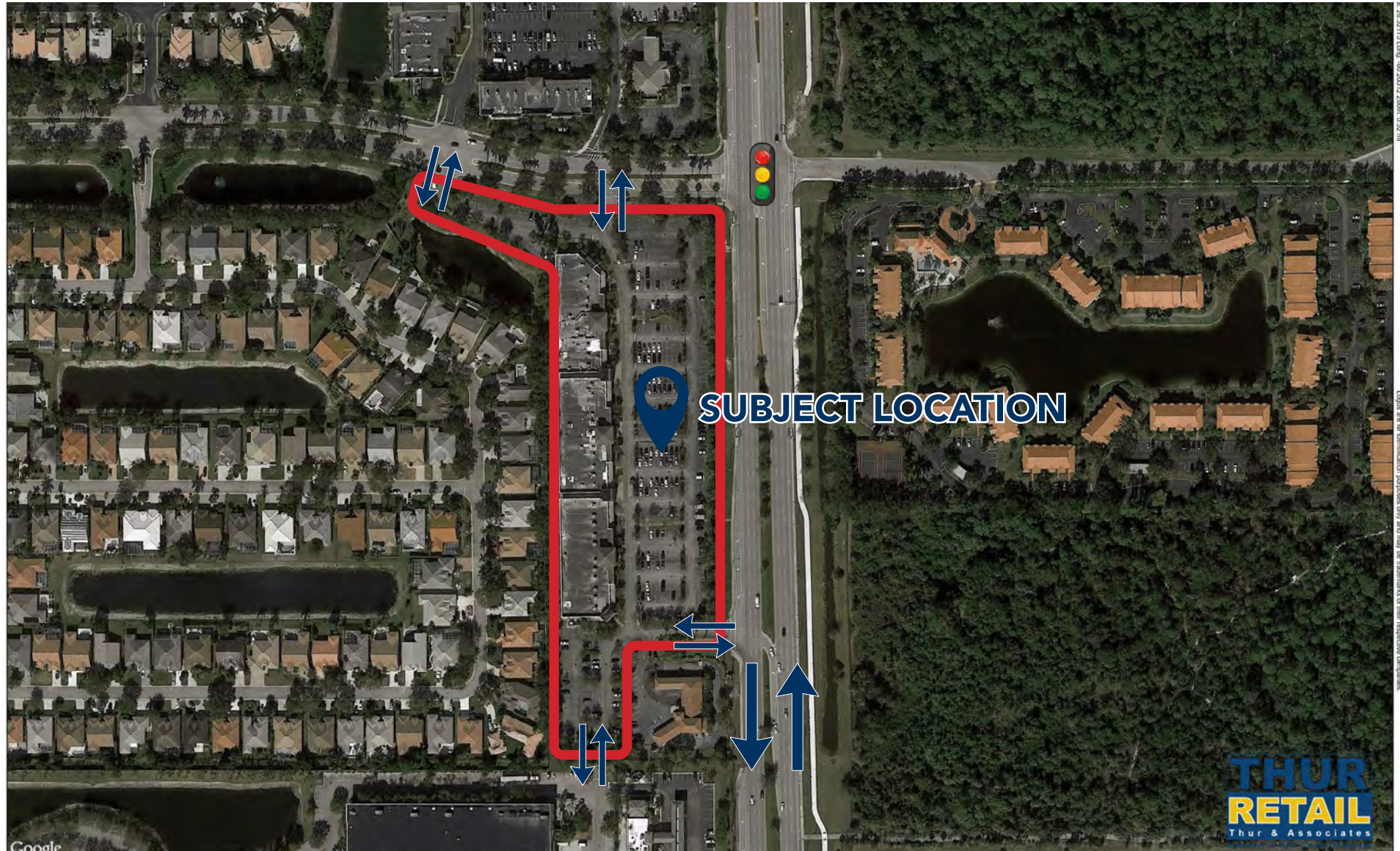

© 2012 Google. All rights reserved. This is a satellite image. Logos are for identification purposes only and may be trademarks of their respective companies.

last updated: 06/11/26 P3



SHARY THUR



202-359-3469



sthur@thurassociates.com

RIVERSTONE SHOPPES

7251 - 7391 FL-7, Parkland, FL 33073



RIVERSTONE SHOPPES

7251 - 7391 FL - 7, Parkland, FL 33073

Click or Scan For video tour

- Available soon
- Available
- At lease

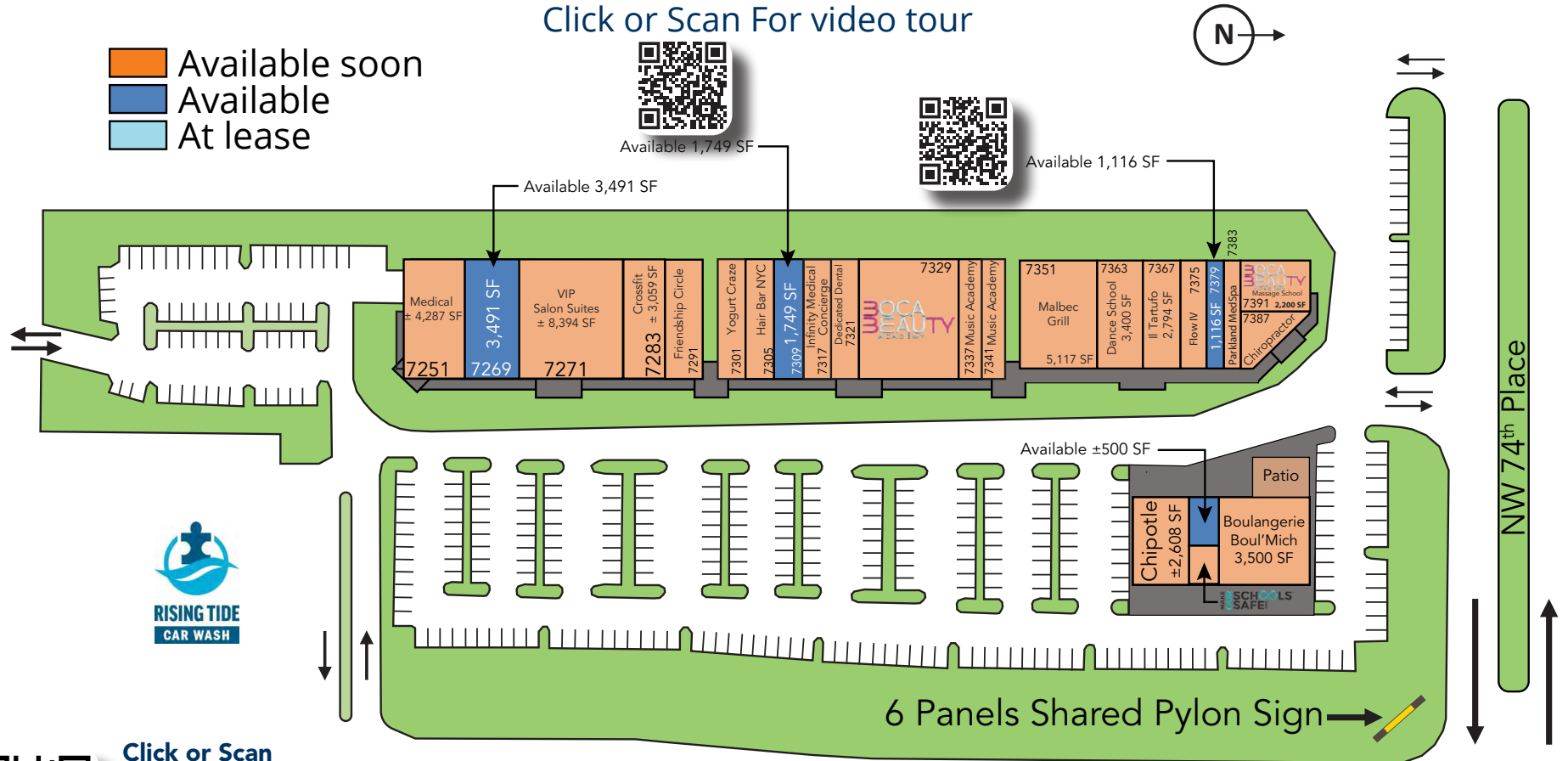

Click or Scan For interactive model of the new building



FL Route 7 - US Hwy 441 - 56,000 VPD

This is only an example actual plan subject to change

last updated: 06/11/26 P4



SHARY THUR



202-359-3469



sthur@thurassociates.com

RIVERSTONE SHOPPES

7251 - 7391 FL-7, Parkland, FL 33073



Suite	Tenant	Category	SF
Building A			
7251	HCA Florida Institute for Women's Health	Medical	4,287
7269	Available	former Martial Arts	3,491
7271	VIP Salon Suites	Salon Suites	8,394
7283	Cross Fit Hardcore West	Crossfit	3,059
7291	Friendship Circle	Art Studio	2,496
Building B			
7301	Yogurt Craze	Ice Cream	1,393
7305	Hair Bar NYC	Hair Salon	1,694
7309	Available	Window treatment	1,749
7317	Infinity Medical Concierge	Medical	1,860
7321	Dedicated Dental	Medical	1,887
7329-7333	Boca Beauty Academy	Beauty School	7,775
7337-7341	Parkland Int. Music Academy	Music School	4,773
Building C			
7351	Malbec Grill	Restaurant	5,117
7363	Evolution X	Dance School	3,400
7367	Il Tartufo	Restaurant	2,794
7375	Flow IV	Wellness	1,667
7379	Available	Boutique	1,116
7383	Parkland Med Spa	Med Spa	1,352
7387	Parkland Chiropractic Center	Medical	1,333
7391	Boca Beauty Academy	Beauty School	2,200
Building D			
7401	Chipotle Mexican Grill	Restaurant	2,608
TBD	Make Our School Safe	Non Profit	400
TBD	Available	Retail	500
7417	La Boulangerie Boul'Mich	Bakery - Café	3,500
Total GLA			68,837

- Available
- At Lease
- Available soon



**Click or Scan
For virtual tour**



**Click or Scan
For interactive model
of the new building**

last updated: 06/11/26 P5



SHARY THUR



202-359-3469



sthur@thurassociates.com

RIVERSTONE SHOPPES

7251 - 7391 FL-7, Parkland, FL 33073



1,116 SF - Former Boutique



last updated: 06/11/26 P6



SHARY THUR



202-359-3469



sthur@thurassociates.com

RIVERSTONE SHOPPES

7251 - 7391 FL-7, Parkland, FL 33073



1,749 SF - Former Window treatment store

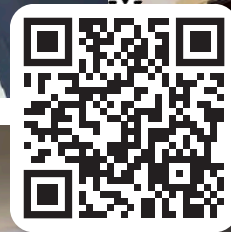
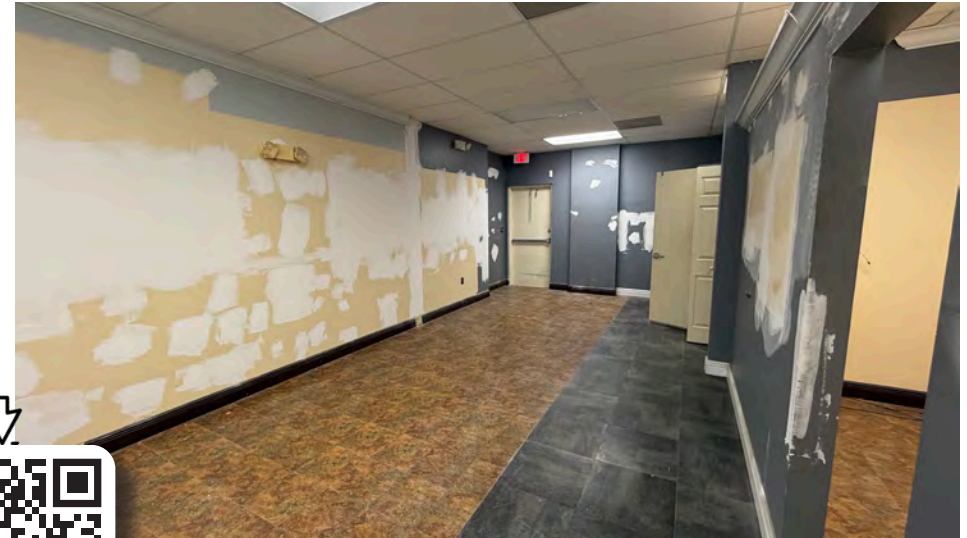

last updated: 06/11/26 P7



SHARY THUR



202-359-3469



sthur@thurassociates.com

RIVERSTONE SHOPPES

7251 - 7391 FL-7, Parkland, FL 33073



last updated: 06/11/26 P8



SHARY THUR



202-359-3469



sthur@thurassociates.com

RIVERSTONE SHOPPES

7251 - 7391 FL-7, Parkland, FL 33073



last updated: 06/11/26 P9



SHARY THUR



202-359-3469



sthur@thurassociates.com

RIVERSTONE SHOPPES

7251 - 7391 FL-7, Parkland, FL 33073



June 2026 update - **Building Under Construction**



last updated: 06/11/26 P10



SHARY THUR



202-359-3469



sthur@thurassociates.com

RIVERSTONE SHOPPES

7251 - 7391 FL-7, Parkland, FL 33073



14 PERGOLA REFERENCE



1 STONE VENEER
STACKED STONE
REF. EL DORADO STONE YUKON NATIONWIDE

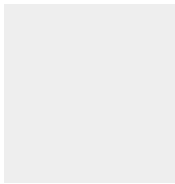

2.1 SMOOTH STUCOCO FINISH
WHITE
REF. BENJAMIN MOORE PM-2
EXTERIOR SATIN N448 - 1X



2.2 SMOOTH STUCOCO FINISH :
CUSTOM TAN
REF. BENJAMIN MOORE
EXTERIOR SATIN N485 - 3X
COLORANT Y3 (15x 31.2500)
COLORANT S1 (2x 0.0000)
COLORANT R3 (2x 10.0000)



3 WOOD FINISH :
CUSTOM BROWN
REF. BENJAMIN MOORE
EXTERIOR SATIN N488 - 4X
COLORANT Y3 (12x 16.0000)
COLORANT S1 (20x 23.000)
COLORANT W1 (17x 11.0000)
COLORANT Y2 (4x 10.0000)
COLORANT R3 (8x 12.0000)
COLORANT G1 (4x 15.0000)



4 EXTERIOR LIGHT FIXTURE
BROWN WALL SCONCE
REF. P963000-147-30K



5 ALUMINUM WINDOW & DOOR MULLION
DARK BROWN
REF. MATCH EXISTING SHOPPING CENTER

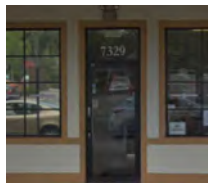

6 IMPACT GLASS
GLAZING COLOR MATCH EXISTING
SHOPPING CENTER



7 SIGN TYPE: SERIF FONT TO MATCH EXISTING
BLACK



8 WOOD PERGOLA
BROWN TEAK WOOD
REF. MATCH EXISTING SHIPPING CENTER
REF. COLOR CUSTOM BROWN SEE 3/A-400



9 WOOD OUTRIGGERS
BROWN TEAK WOOD
REF. MATCH EXISTING SHIPPING CENTER
REF. COLOR CUSTOM BROWN SEE 3/A-400



10 WOOD ARCHWAY
BROWN TEAK WOOD
REF. MATCH EXISTING SHOPPING CENTER
REF. MATCH EXISTING SHOPPING CENTER
COLOR CUSTOM BROWN SEE 3/A-400

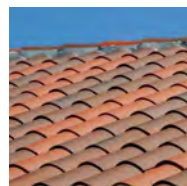

11 ROOF FINISH TILE
SPANISH TILE
REF. MATCH EXISTING SHOPPING CENTER



12 HERRINGBONE PATTERN PAVERS :
BRICK
REF. MATCH EXISTING SHOPPING CENTER



13 DETAILED BANDING SMOOTH STUCOCO FINISH :
REF. MATCH EXISTING SHOPPING CENTER
COLOR CUSTOM TAN SEE 2.2/A-400



14 ALUMINUM FENCE
BRONZE
REF. LASER CUT DECORATIVE
PANEL FENCE

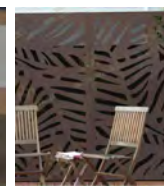

14 BOLLARD
BRONZE
REF. 22 WATT ROUND LED
BOLLARD LIGHT WITH LOUVERS

last updated: 06/11/26 P11



SHARY THUR



202-359-3469



sthur@thurassociates.com

RIVERSTONE SHOPPES

7251 - 7391 FL-7, Parkland, FL 33073

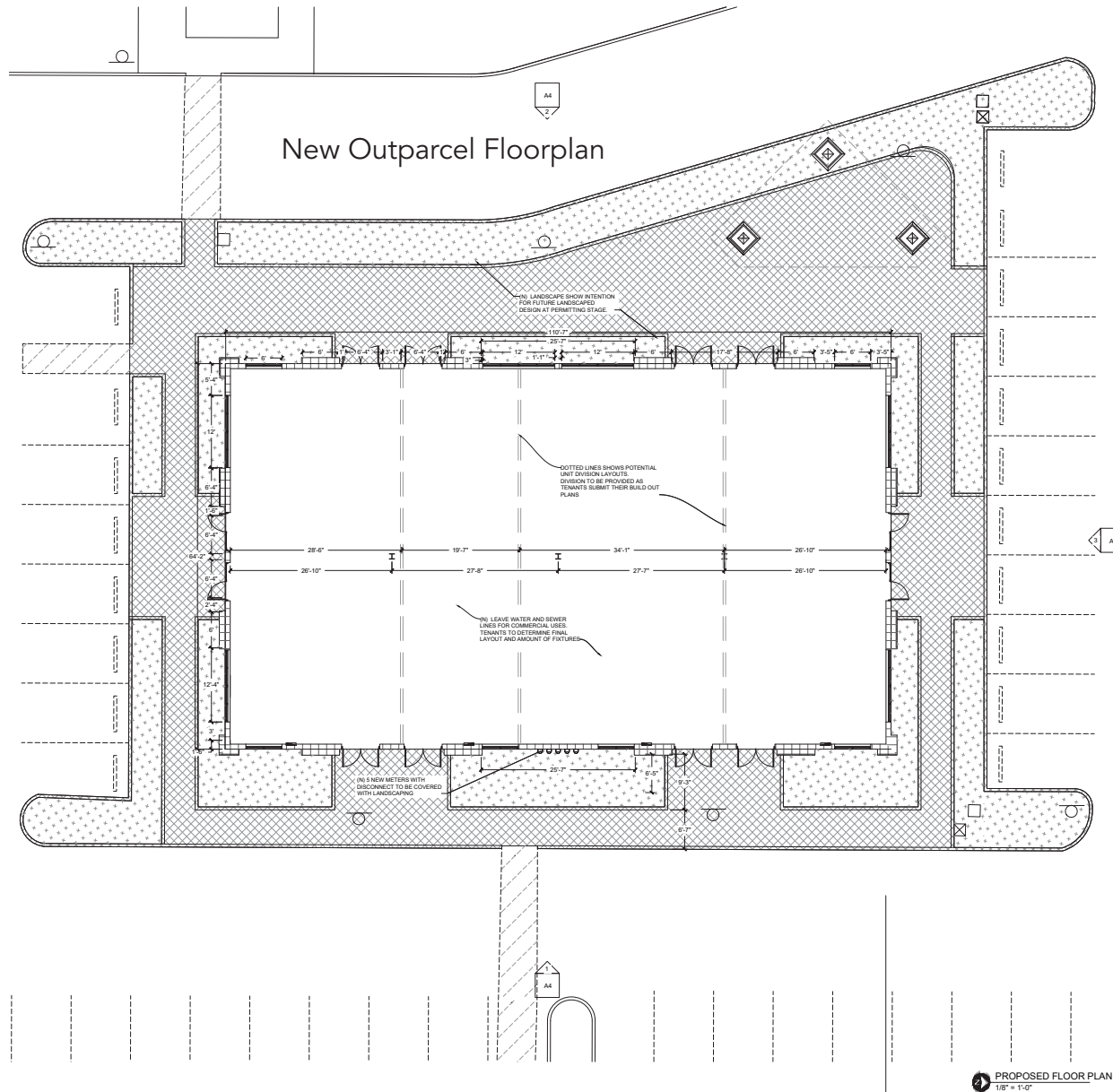

last updated: 06/11/26 P12



SHARY THUR



202-359-3469



sthur@thurassociates.com

RIVERSTONE SHOPPES

7251 - 7391 FL-7, Parkland, FL 33073

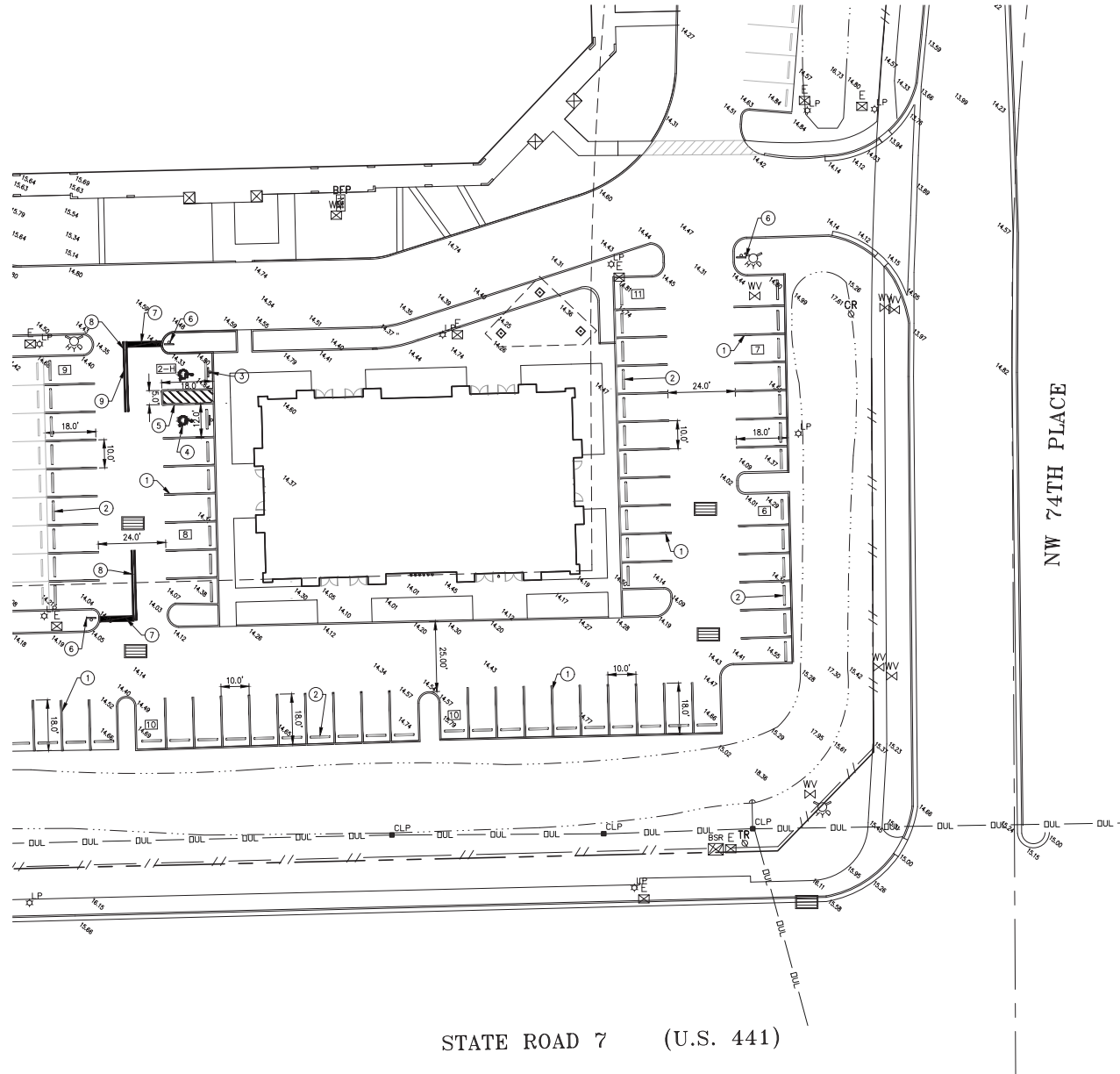

last updated: 06/11/26 P13



SHARY THUR



202-359-3469



sthur@thurassociates.com

RIVERSTONE SHOPPES

7251 - 7391 FL-7, Parkland, FL 33073



LEASING CONTACT

SHARY THUR

Cell: 202-359-3469

Direct 202-823-4445

sthur@thurassociates.com

OFFICE LOCATIONS

DC OFFICE

2 Wisconsin Circle, Suite 660

Chevy Chase, MD 20815

202-823-4444

BOCA RATON

327 Mizner Park, Suite 301

Boca Raton, FL 33432

561-395-2441

last updated: 06/11/26 P14



SHARY THUR



202-359-3469



sthur@thurassociates.com

Complete Profile

2010-2020 Census, 2025 Estimates with 2030 Projections
 Calculated using Weighted Block Centroid from Block Groups



Lat/Lon: 26.3218/-80.2037

Riverstone Shoppes Parkland, FL 33073	3 mi radius	5 mi radius	10 mi radius
Population			
Estimated Population (2025)	107,338	318,902	976,440
Projected Population (2030)	102,727	305,361	940,281
Census Population (2020)	107,932	307,689	926,135
Census Population (2010)	97,505	272,426	815,924
Projected Annual Growth (2025-2030)	-4,611 -0.9%	-13,542 -0.8%	-36,159 -0.7%
Historical Annual Growth (2020-2025)	-594 -	11,214 0.7%	50,305 1.1%
Historical Annual Growth (2010-2020)	10,427 1.1%	35,262 1.3%	110,211 1.4%
Estimated Population Density (2025)	3,798 <i>psm</i>	4,062 <i>psm</i>	3,109 <i>psm</i>
Trade Area Size	28.3 <i>sq mi</i>	78.5 <i>sq mi</i>	314.0 <i>sq mi</i>
Households			
Estimated Households (2025)	39,818	127,797	400,433
Projected Households (2030)	37,893	121,671	383,544
Census Households (2020)	39,824	122,797	377,357
Census Households (2010)	36,487	111,414	339,497
Projected Annual Growth (2025-2030)	-1,925 -1.0%	-6,126 -1.0%	-16,890 -0.8%
Historical Annual Change (2010-2025)	3,331 0.6%	16,384 1.0%	60,937 1.2%
Average Household Income			
Estimated Average Household Income (2025)	\$140,424	\$129,204	\$130,644
Projected Average Household Income (2030)	\$138,921	\$128,079	\$129,938
Census Average Household Income (2010)	\$78,390	\$73,447	\$71,808
Census Average Household Income (2000)	\$77,360	\$69,395	\$65,692
Projected Annual Change (2025-2030)	-\$1,502 -0.2%	-\$1,125 -0.2%	-\$705 -0.1%
Historical Annual Change (2000-2025)	\$63,064 3.3%	\$59,809 3.4%	\$64,951 4.0%
Median Household Income			
Estimated Median Household Income (2025)	\$108,408	\$99,380	\$93,559
Projected Median Household Income (2030)	\$107,533	\$99,260	\$93,658
Census Median Household Income (2010)	\$62,311	\$56,935	\$52,453
Census Median Household Income (2000)	\$62,806	\$55,156	\$49,835
Projected Annual Change (2025-2030)	-\$875 -0.2%	-\$120 -	\$99 -
Historical Annual Change (2000-2025)	\$45,602 2.9%	\$44,224 3.2%	\$43,724 3.5%
Per Capita Income			
Estimated Per Capita Income (2025)	\$52,132	\$51,857	\$53,673
Projected Per Capita Income (2030)	\$51,286	\$51,116	\$53,102
Census Per Capita Income (2010)	\$29,330	\$30,036	\$29,876
Census Per Capita Income (2000)	\$29,598	\$29,206	\$27,809
Projected Annual Change (2025-2030)	-\$846 -0.3%	-\$741 -0.3%	-\$570 -0.2%
Historical Annual Change (2000-2025)	\$22,534 3.0%	\$22,651 3.1%	\$25,864 3.7%
Estimated Average Household Net Worth (2025)	\$1.52 M	\$1.48 M	\$1.46 M

©2025, Sites USA, Chandler, Arizona, 480-491-1112 Demographic Source: Applied Geographic Solutions 5/2025, TIGER Geography - RFULL9

This report was produced using data from private and government sources deemed to be reliable. The information herein is provided without representation or warranty.

Complete Profile

2010-2020 Census, 2025 Estimates with 2030 Projections
 Calculated using Weighted Block Centroid from Block Groups



Lat/Lon: 26.3218/-80.2037

Riverstone Shoppes Parkland, FL 33073	3 mi radius		5 mi radius		10 mi radius	
Race and Ethnicity						
Total Population (2025)	107,338		318,902		976,440	
White (2025)	58,519	54.5%	174,016	54.6%	501,971	51.4%
Black or African American (2025)	17,904	16.7%	59,647	18.7%	237,647	24.3%
American Indian or Alaska Native (2025)	191	0.2%	595	0.2%	2,532	0.3%
Asian (2025)	5,668	5.3%	15,574	4.9%	38,009	3.9%
Hawaiian or Pacific Islander (2025)	38	-	84	-	331	-
Other Race (2025)	7,282	6.8%	20,870	6.5%	61,990	6.3%
Two or More Races (2025)	17,735	16.5%	48,115	15.1%	133,960	13.7%
Population < 18 (2025)	23,966 22.3%		65,627 20.6%		188,965 19.4%	
White Not Hispanic	10,475	43.7%	26,852	40.9%	64,235	34.0%
Black or African American	4,495	18.8%	14,860	22.6%	59,592	31.5%
Asian	1,233	5.1%	3,325	5.1%	7,259	3.8%
Other Race Not Hispanic	1,456	6.1%	3,312	5.0%	7,914	4.2%
Hispanic	6,308	26.3%	17,278	26.3%	49,965	26.4%
Not Hispanic or Latino Population (2025)	79,870 74.4%		238,162 74.7%		734,185 75.2%	
Not Hispanic White	52,540	65.8%	154,552	64.9%	440,501	60.0%
Not Hispanic Black or African American	17,473	21.9%	58,285	24.5%	232,242	31.6%
Not Hispanic American Indian or Alaska Native	39	-	119	-	455	-
Not Hispanic Asian	5,654	7.1%	15,431	6.5%	37,366	5.1%
Not Hispanic Hawaiian or Pacific Islander	15	-	33	-	121	-
Not Hispanic Other Race	769	1.0%	1,888	0.8%	4,839	0.7%
Not Hispanic Two or More Races	3,379	4.2%	7,855	3.3%	18,661	2.5%
Hispanic or Latino Population (2025)	27,468 25.6%		80,740 25.3%		242,255 24.8%	
Hispanic White	5,979	21.8%	19,464	24.1%	61,470	25.4%
Hispanic Black or African American	431	1.6%	1,362	1.7%	5,405	2.2%
Hispanic American Indian or Alaska Native	151	0.6%	476	0.6%	2,078	0.9%
Hispanic Asian	14	-	143	0.2%	644	0.3%
Hispanic Hawaiian or Pacific Islander	23	-	52	-	210	-
Hispanic Other Race	6,513	23.7%	18,982	23.5%	57,150	23.6%
Hispanic Two or More Races	14,356	52.3%	40,260	49.9%	115,298	47.6%
Not Hispanic or Latino Population (2020)	82,449 76.4%		236,214 76.8%		714,449 77.1%	
Hispanic or Latino Population (2020)	25,483 23.6%		71,474 23.2%		211,686 22.9%	
Not Hispanic or Latino Population (2010)	79,051 81.1%		223,596 82.1%		670,390 82.2%	
Hispanic or Latino Population (2010)	18,454 18.9%		48,830 17.9%		145,534 17.8%	
Not Hispanic or Latino Population (2030)	75,160 73.2%		223,062 73.0%		686,818 73.0%	
Hispanic or Latino Population (2030)	27,567 26.8%		82,299 27.0%		253,463 27.0%	
Projected Annual Growth (2025-2030)	99 -		1,559 0.4%		11,208 0.9%	
Historical Annual Growth (2010-2020)	7,029 3.8%		22,644 4.6%		66,151 4.5%	

©2025, Sites USA, Chandler, Arizona, 480-491-1112 Demographic Source: Applied Geographic Solutions 5/2025, TIGER Geography - RFULL9

This report was produced using data from private and government sources deemed to be reliable. The information herein is provided without representation or warranty.

Complete Profile

2010-2020 Census, 2025 Estimates with 2030 Projections
 Calculated using Weighted Block Centroid from Block Groups



Lat/Lon: 26.3218/-80.2037

Riverstone Shoppes Parkland, FL 33073	3 mi radius		5 mi radius		10 mi radius	
Total Age Distribution (2025)						
Total Population	107,338		318,902		976,440	
Age Under 5 Years	5,726	5.3%	16,276	5.1%	48,827	5.0%
Age 5 to 9 Years	6,492	6.0%	17,901	5.6%	51,628	5.3%
Age 10 to 14 Years	7,110	6.6%	19,208	6.0%	54,082	5.5%
Age 15 to 19 Years	7,259	6.8%	19,338	6.1%	57,967	5.9%
Age 20 to 24 Years	5,524	5.1%	15,781	4.9%	51,153	5.2%
Age 25 to 29 Years	5,293	4.9%	15,711	4.9%	50,731	5.2%
Age 30 to 34 Years	6,388	6.0%	18,239	5.7%	58,262	6.0%
Age 35 to 39 Years	7,291	6.8%	20,174	6.3%	60,618	6.2%
Age 40 to 44 Years	7,654	7.1%	21,354	6.7%	61,102	6.3%
Age 45 to 49 Years	7,338	6.8%	20,083	6.3%	57,777	5.9%
Age 50 to 54 Years	7,658	7.1%	21,233	6.7%	62,282	6.4%
Age 55 to 59 Years	7,369	6.9%	20,982	6.6%	65,643	6.7%
Age 60 to 64 Years	6,960	6.5%	20,745	6.5%	67,661	6.9%
Age 65 to 69 Years	5,616	5.2%	18,591	5.8%	61,132	6.3%
Age 70 to 74 Years	4,562	4.2%	16,309	5.1%	54,025	5.5%
Age 75 to 79 Years	3,666	3.4%	14,110	4.4%	46,219	4.7%
Age 80 to 84 Years	2,519	2.3%	10,148	3.2%	32,192	3.3%
Age 85 Years or Over	2,913	2.7%	12,722	4.0%	35,140	3.6%
Median Age	41.5		44.0		44.5	
Age 19 Years or Less	26,587	24.8%	72,722	22.8%	212,504	21.8%
Age 20 to 64 Years	61,475	57.3%	174,301	54.7%	535,228	54.8%
Age 65 Years or Over	19,276	18.0%	71,879	22.5%	228,709	23.4%
Female Age Distribution (2025)						
Female Population	55,415	51.6%	166,675	52.3%	503,160	51.5%
Age Under 5 Years	2,795	5.0%	8,116	4.9%	24,225	4.8%
Age 5 to 9 Years	3,081	5.6%	8,765	5.3%	25,098	5.0%
Age 10 to 14 Years	3,506	6.3%	9,492	5.7%	26,492	5.3%
Age 15 to 19 Years	3,612	6.5%	9,618	5.8%	27,034	5.4%
Age 20 to 24 Years	2,726	4.9%	7,805	4.7%	24,340	4.8%
Age 25 to 29 Years	2,707	4.9%	7,979	4.8%	25,458	5.1%
Age 30 to 34 Years	3,320	6.0%	9,415	5.6%	29,611	5.9%
Age 35 to 39 Years	3,794	6.8%	10,427	6.3%	30,954	6.2%
Age 40 to 44 Years	4,024	7.3%	11,222	6.7%	31,398	6.2%
Age 45 to 49 Years	3,741	6.8%	10,387	6.2%	29,764	5.9%
Age 50 to 54 Years	4,026	7.3%	11,264	6.8%	32,578	6.5%
Age 55 to 59 Years	3,870	7.0%	11,071	6.6%	34,277	6.8%
Age 60 to 64 Years	3,612	6.5%	11,088	6.7%	35,375	7.0%
Age 65 to 69 Years	3,013	5.4%	10,159	6.1%	32,891	6.5%
Age 70 to 74 Years	2,476	4.5%	9,152	5.5%	30,036	6.0%
Age 75 to 79 Years	2,071	3.7%	8,156	4.9%	26,099	5.2%
Age 80 to 84 Years	1,415	2.6%	5,852	3.5%	18,368	3.7%
Age 85 Years or Over	1,624	2.9%	6,707	4.0%	19,162	3.8%
Female Median Age	42.5		45.1		45.8	
Age 19 Years or Less	12,996	23.5%	35,990	21.6%	102,849	20.4%
Age 20 to 64 Years	31,821	57.4%	90,659	54.4%	273,755	54.4%
Age 65 Years or Over	10,598	19.1%	40,026	24.0%	126,556	25.2%

©2025, Sites USA, Chandler, Arizona, 480-491-1112 Demographic Source: Applied Geographic Solutions 5/2025, TIGER Geography - RFULL9

This report was produced using data from private and government sources deemed to be reliable. The information herein is provided without representation or warranty.

Complete Profile

2010-2020 Census, 2025 Estimates with 2030 Projections
 Calculated using Weighted Block Centroid from Block Groups



Lat/Lon: 26.3218/-80.2037

Riverstone Shoppes Parkland, FL 33073	3 mi radius		5 mi radius		10 mi radius	
Male Age Distribution (2025)						
Male Population	51,923	48.4%	152,227	47.7%	473,280	48.5%
Age Under 5 Years	2,930	5.6%	8,160	5.4%	24,602	5.2%
Age 5 to 9 Years	3,411	6.6%	9,136	6.0%	26,530	5.6%
Age 10 to 14 Years	3,603	6.9%	9,716	6.4%	27,590	5.8%
Age 15 to 19 Years	3,646	7.0%	9,720	6.4%	30,933	6.5%
Age 20 to 24 Years	2,797	5.4%	7,976	5.2%	26,813	5.7%
Age 25 to 29 Years	2,586	5.0%	7,731	5.1%	25,272	5.3%
Age 30 to 34 Years	3,068	5.9%	8,823	5.8%	28,651	6.1%
Age 35 to 39 Years	3,497	6.7%	9,748	6.4%	29,664	6.3%
Age 40 to 44 Years	3,630	7.0%	10,132	6.7%	29,704	6.3%
Age 45 to 49 Years	3,597	6.9%	9,696	6.4%	28,013	5.9%
Age 50 to 54 Years	3,631	7.0%	9,969	6.5%	29,704	6.3%
Age 55 to 59 Years	3,499	6.7%	9,910	6.5%	31,366	6.6%
Age 60 to 64 Years	3,348	6.4%	9,657	6.3%	32,286	6.8%
Age 65 to 69 Years	2,603	5.0%	8,432	5.5%	28,241	6.0%
Age 70 to 74 Years	2,086	4.0%	7,157	4.7%	23,988	5.1%
Age 75 to 79 Years	1,595	3.1%	5,953	3.9%	20,120	4.3%
Age 80 to 84 Years	1,105	2.1%	4,296	2.8%	13,824	2.9%
Age 85 Years or Over	1,289	2.5%	6,015	4.0%	15,978	3.4%
Male Median Age	40.4		42.7		43.1	
Age 19 Years or Less	13,591	26.2%	36,731	24.1%	109,654	23.2%
Age 20 to 64 Years	29,654	57.1%	83,642	54.9%	261,473	55.2%
Age 65 Years or Over	8,678	16.7%	31,853	20.9%	102,152	21.6%
Males per 100 Females (2025)						
Overall Comparison	94		91		94	
Age Under 5 Years	105	51.2%	101	50.1%	102	50.4%
Age 5 to 9 Years	111	52.5%	104	51.0%	106	51.4%
Age 10 to 14 Years	103	50.7%	102	50.6%	104	51.0%
Age 15 to 19 Years	101	50.2%	101	50.3%	114	53.4%
Age 20 to 24 Years	103	50.6%	102	50.5%	110	52.4%
Age 25 to 29 Years	96	48.9%	97	49.2%	99	49.8%
Age 30 to 34 Years	92	48.0%	94	48.4%	97	49.2%
Age 35 to 39 Years	92	48.0%	93	48.3%	96	48.9%
Age 40 to 44 Years	90	47.4%	90	47.4%	95	48.6%
Age 45 to 49 Years	96	49.0%	93	48.3%	94	48.5%
Age 50 to 54 Years	90	47.4%	89	47.0%	91	47.7%
Age 55 to 59 Years	90	47.5%	90	47.2%	92	47.8%
Age 60 to 64 Years	93	48.1%	87	46.6%	91	47.7%
Age 65 to 69 Years	86	46.3%	83	45.4%	86	46.2%
Age 70 to 74 Years	84	45.7%	78	43.9%	80	44.4%
Age 75 to 79 Years	77	43.5%	73	42.2%	77	43.5%
Age 80 to 84 Years	78	43.8%	73	42.3%	75	42.9%
Age 85 Years or Over	79	44.3%	90	47.3%	83	45.5%
Age 19 Years or Less	105	51.1%	102	50.5%	107	51.6%
Age 20 to 39 Years	95	48.8%	96	49.0%	100	50.0%
Age 40 to 64 Years	92	47.9%	90	47.3%	92	48.0%
Age 65 Years or Over	82	45.0%	80	44.3%	81	44.7%

©2025, Sites USA, Chandler, Arizona, 480-491-1112 Demographic Source: Applied Geographic Solutions 5/2025, TIGER Geography - RFULL9

This report was produced using data from private and government sources deemed to be reliable. The information herein is provided without representation or warranty.

Complete Profile

2010-2020 Census, 2025 Estimates with 2030 Projections
 Calculated using Weighted Block Centroid from Block Groups



Lat/Lon: 26.3218/-80.2037

Riverstone Shoppes Parkland, FL 33073	3 mi radius		5 mi radius		10 mi radius	
Household Type (2025)						
Total Households	39,818		127,797		400,433	
Households with Children	14,003	35.2%	37,920	29.7%	107,773	26.9%
Average Household Size	2.7		2.5		2.4	
Household Density per Square Mile	1,409		1,628		1,275	
Population Family	92,789	86.4%	253,013	79.3%	746,811	76.5%
Population Non-Family	13,961	13.0%	62,132	19.5%	214,491	22.0%
Population Group Quarters	588	0.5%	3,757	1.2%	15,138	1.6%
Family Households	30,112	75.6%	82,132	64.3%	243,811	60.9%
Married Couple Households	22,513	74.8%	60,544	73.7%	173,309	71.1%
Other Family Households with Children	7,599	25.2%	21,588	26.3%	70,502	28.9%
Family Households with Children	13,977	46.4%	37,864	46.1%	107,602	44.1%
Married Couple with Children	10,017	71.7%	26,584	70.2%	70,679	65.7%
Other Family Households with Children	3,960	28.3%	11,281	29.8%	36,923	34.3%
Family Households No Children	16,135	53.6%	44,268	53.9%	136,209	55.9%
Married Couple No Children	12,496	77.4%	33,960	76.7%	102,629	75.3%
Other Family Households No Children	3,639	22.6%	10,307	23.3%	33,579	24.7%
Non-Family Households	9,706	24.4%	45,665	35.7%	156,623	39.1%
Non-Family Households with Children	26	0.3%	56	0.1%	171	0.1%
Non-Family Households No Children	9,680	99.7%	45,609	99.9%	156,452	99.9%
Average Family Household Size	3.1		3.1		3.1	
Average Family Income	\$151,805		\$154,968		\$157,145	
Median Family Income	\$120,989		\$123,829		\$117,249	
Average Non-Family Household Size	1.4		1.4		1.4	
Marital Status (2025)						
Population Age 15 Years or Over	88,010		265,518		821,903	
Never Married	25,472	28.9%	73,750	27.8%	245,913	29.9%
Currently Married	43,399	49.3%	125,054	47.1%	359,951	43.8%
Previously Married	19,139	21.7%	66,714	25.1%	216,039	26.3%
Separated	3,545	18.5%	12,200	18.3%	41,852	19.4%
Widowed	4,727	24.7%	20,007	30.0%	63,359	29.3%
Divorced	10,867	56.8%	34,506	51.7%	110,828	51.3%
Educational Attainment (2025)						
Adult Population Age 25 Years or Over	75,227		230,399		712,784	
Elementary (Grade Level 0 to 8)	2,648	3.5%	7,232	3.1%	28,497	4.0%
Some High School (Grade Level 9 to 11)	2,752	3.7%	8,076	3.5%	32,059	4.5%
High School Graduate	16,791	22.3%	50,815	22.1%	166,514	23.4%
Some College	13,697	18.2%	41,364	18.0%	129,451	18.2%
Associate Degree Only	6,813	9.1%	20,785	9.0%	64,830	9.1%
Bachelor Degree Only	20,334	27.0%	60,974	26.5%	174,679	24.5%
Graduate Degree	12,192	16.2%	41,152	17.9%	116,753	16.4%
Any College (Some College or Higher)	53,036	70.5%	164,276	71.3%	485,713	68.1%
College Degree + (Bachelor Degree or Higher)	32,526	43.2%	102,126	44.3%	291,432	40.9%

Complete Profile

2010-2020 Census, 2025 Estimates with 2030 Projections
 Calculated using Weighted Block Centroid from Block Groups



Lat/Lon: 26.3218/-80.2037

Riverstone Shoppes			3 mi radius		5 mi radius		10 mi radius	
Parkland, FL 33073								
Housing								
Total Housing Units (2025)			42,981		139,294		438,625	
Total Housing Units (2020)			42,358		138,235		434,557	
Historical Annual Growth (2020-2025)			623 -		1,059 -		4,068 -	
Housing Units Occupied (2025)			39,818 92.6%		127,797 91.7%		400,433 91.3%	
Housing Units Owner-Occupied			27,164 68.2%		85,807 67.1%		261,275 65.2%	
Housing Units Renter-Occupied			12,654 31.8%		41,991 32.9%		139,158 34.8%	
Housing Units Vacant (2025)			3,163 7.4%		11,496 8.3%		38,192 8.7%	
Household Size (2025)								
Total Households			39,818		127,797		400,433	
1 Person Households			7,387 18.6%		36,528 28.6%		123,124 30.7%	
2 Person Households			14,771 37.1%		42,293 33.1%		131,872 32.9%	
3 Person Households			7,604 19.1%		20,559 16.1%		61,584 15.4%	
4 Person Households			5,608 14.1%		16,315 12.8%		48,701 12.2%	
5 Person Households			2,682 6.7%		7,331 5.7%		21,397 5.3%	
6 Person Households			1,083 2.7%		2,946 2.3%		8,486 2.1%	
7 or More Person Households			683 1.7%		1,826 1.4%		5,269 1.3%	
Household Income Distribution (2025)								
HH Income \$200,000 or More			7,312 18.4%		21,837 17.1%		61,872 15.5%	
HH Income \$150,000 to \$199,999			4,681 11.8%		12,992 10.2%		36,010 9.0%	
HH Income \$125,000 to \$149,999			3,721 9.3%		9,726 7.6%		29,335 7.3%	
HH Income \$100,000 to \$124,999			4,304 10.8%		11,752 9.2%		39,041 9.7%	
HH Income \$75,000 to \$99,999			4,896 12.3%		15,221 11.9%		46,718 11.7%	
HH Income \$50,000 to \$74,999			6,234 15.7%		20,358 15.9%		65,410 16.3%	
HH Income \$35,000 to \$49,999			3,129 7.9%		11,450 9.0%		40,063 10.0%	
HH Income \$25,000 to \$34,999			2,095 5.3%		8,681 6.8%		26,654 6.7%	
HH Income \$15,000 to \$24,999			1,328 3.3%		6,728 5.3%		23,511 5.9%	
HH Income \$10,000 to \$14,999			628 1.6%		3,326 2.6%		10,476 2.6%	
HH Income Under \$10,000			1,490 3.7%		5,726 4.5%		21,344 5.3%	
Household Vehicles (2025)								
Households 0 Vehicles Available			1,701 4.3%		8,838 6.9%		28,972 7.2%	
Households 1 Vehicle Available			12,989 32.6%		50,350 39.4%		169,542 42.3%	
Households 2 Vehicles Available			17,692 44.4%		49,831 39.0%		147,382 36.8%	
Households 3 or More Vehicles Available			7,437 18.7%		18,778 14.7%		54,538 13.6%	
Total Vehicles Available			72,903		212,335		646,249	
Average Vehicles per Household			1.8		1.7		1.6	
Owner-Occupied Household Vehicles			52,459 72.0%		151,894 71.5%		454,945 70.4%	
Average Vehicles per Owner-Occupied Household			1.9		1.8		1.7	
Renter-Occupied Household Vehicles			20,443 28.0%		60,441 28.5%		191,304 29.6%	
Average Vehicles per Renter-Occupied Household			1.6		1.4		1.4	
Travel Time (2025)								
Worker Base Age 16 years or Over			55,429		158,371		487,595	
Travel to Work in 14 Minutes or Less			7,068 12.8%		21,901 13.8%		74,716 15.3%	
Travel to Work in 15 to 29 Minutes			17,446 31.5%		48,377 30.5%		153,680 31.5%	
Travel to Work in 30 to 59 Minutes			17,047 30.8%		49,138 31.0%		141,803 29.1%	
Travel to Work in 60 Minutes or More			3,493 6.3%		10,766 6.8%		37,123 7.6%	
Work at Home			10,374 18.7%		28,189 17.8%		80,274 16.5%	
Average Minutes Travel to Work			26.4		26.5		25.8	

Complete Profile

2010-2020 Census, 2025 Estimates with 2030 Projections
 Calculated using Weighted Block Centroid from Block Groups



Lat/Lon: 26.3218/-80.2037

Riverstone Shoppes Parkland, FL 33073	3 mi radius		5 mi radius		10 mi radius	
Transportation To Work (2025)						
Worker Base Age 16 years or Over	55,429		158,371		487,595	
Drive to Work Alone	38,030	68.6%	108,504	68.5%	332,003	68.1%
Drive to Work in Carpool	4,777	8.6%	14,405	9.1%	48,877	10.0%
Travel to Work by Public Transportation	719	1.3%	2,741	1.7%	11,500	2.4%
Drive to Work on Motorcycle	49	-	238	0.2%	628	0.1%
Bicycle to Work	119	0.2%	367	0.2%	1,269	0.3%
Walk to Work	568	1.0%	1,340	0.8%	4,947	1.0%
Other Means	792	1.4%	2,587	1.6%	8,097	1.7%
Work at Home	10,374	18.7%	28,189	17.8%	80,274	16.5%
Daytime Demographics (2025)						
Total Businesses	8,481		27,154		89,866	
Total Employees	42,963		138,575		556,390	
Company Headquarter Businesses	151	1.8%	512	1.9%	2,232	2.5%
Company Headquarter Employees	3,944	9.2%	9,783	7.1%	62,584	11.2%
Employee Population per Business	5.1 to 1		5.1 to 1		6.2 to 1	
Residential Population per Business	12.7 to 1		11.7 to 1		10.9 to 1	
Adj. Daytime Demographics Age 16 Years or Over	73,893		241,308		878,244	
Labor Force						
Labor Population Age 16 Years or Over (2025)	86,435		261,337		810,309	
Labor Force Total Males (2025)	41,194	47.7%	123,109	47.1%	388,675	48.0%
Male Civilian Employed	29,260	71.0%	81,936	66.6%	253,138	65.1%
Male Civilian Unemployed	707	1.7%	2,371	1.9%	8,951	2.3%
Males in Armed Forces	12	-	167	0.1%	567	0.1%
Males Not in Labor Force	11,214	27.2%	38,633	31.4%	126,018	32.4%
Labor Force Total Females (2025)	45,241	52.3%	138,228	52.9%	421,634	52.0%
Female Civilian Employed	26,175	57.9%	76,442	55.3%	234,478	55.6%
Female Civilian Unemployed	709	1.6%	2,499	1.8%	8,819	2.1%
Females in Armed Forces	57	0.1%	58	-	272	-
Females Not in Labor Force	18,300	40.5%	59,229	42.8%	178,066	42.2%
Unemployment Rate	1,416	1.6%	4,871	1.9%	17,770	2.2%
Occupation (2025)						
Occupation Population Age 16 Years or Over	55,429		158,371		487,595	
Occupation Total Males	29,253	52.8%	81,929	51.7%	253,117	51.9%
Occupation Total Females	26,175	47.2%	76,442	48.3%	234,478	48.1%
Management, Business, Financial Operations	13,048	23.5%	35,630	22.5%	100,427	20.6%
Professional, Related	12,370	22.3%	35,633	22.5%	103,118	21.1%
Service	10,028	18.1%	27,715	17.5%	90,706	18.6%
Sales, Office	11,054	19.9%	33,960	21.4%	107,303	22.0%
Farming, Fishing, Forestry	99	0.2%	240	0.2%	752	0.2%
Construction, Extraction, Maintenance	4,186	7.6%	10,823	6.8%	38,063	7.8%
Production, Transport, Material Moving	4,643	8.4%	14,370	9.1%	47,224	9.7%
White Collar Workers	36,472	65.8%	105,223	66.4%	310,849	63.8%
Blue Collar Workers	18,957	34.2%	53,148	33.6%	176,746	36.2%

Complete Profile

2010-2020 Census, 2025 Estimates with 2030 Projections
 Calculated using Weighted Block Centroid from Block Groups



Lat/Lon: 26.3218/-80.2037

Riverstone Shoppes Parkland, FL 33073	3 mi radius		5 mi radius		10 mi radius	
Units In Structure (2025)						
Total Units	39,818		127,797		400,433	
1 Detached Unit	19,956	50.1%	53,984	42.2%	166,019	41.5%
1 Attached Unit	4,696	11.8%	15,506	12.1%	41,587	10.4%
2 Units	428	1.1%	1,924	1.5%	8,770	2.2%
3 to 4 Units	1,839	4.6%	7,216	5.6%	20,414	5.1%
5 to 9 Units	2,595	6.5%	9,705	7.6%	26,461	6.6%
10 to 19 Units	3,209	8.1%	10,470	8.2%	32,307	8.1%
20 to 49 Units	2,356	5.9%	12,019	9.4%	42,450	10.6%
50 or More Units	2,813	7.1%	13,408	10.5%	53,979	13.5%
Mobile Home or Trailer	1,917	4.8%	3,470	2.7%	8,200	2.0%
Other Structure	9	-	96	-	247	-
Homes Built By Year (2025)						
Homes Built 2020 or later	987	2.3%	2,693	1.9%	8,085	1.8%
Homes Built 2010 to 2019	2,836	6.6%	7,708	5.5%	25,474	5.8%
Homes Built 2000 to 2009	5,131	11.9%	13,693	9.8%	40,189	9.2%
Homes Built 1990 to 1999	9,556	22.2%	25,014	18.0%	59,346	13.5%
Homes Built 1980 to 1989	12,761	29.7%	40,500	29.1%	101,223	23.1%
Homes Built 1970 to 1979	6,125	14.3%	27,354	19.6%	99,821	22.8%
Homes Built 1960 to 1969	1,478	3.4%	6,194	4.4%	41,163	9.4%
Homes Built 1950 to 1959	769	1.8%	3,361	2.4%	19,904	4.5%
Homes Built 1940 to 1949	90	0.2%	692	0.5%	2,469	0.6%
Homes Built Before 1939	85	0.2%	588	0.4%	2,759	0.6%
Median Age of Homes	35.0 yrs		37.6 yrs		40.5 yrs	
Home Values (2025)						
Owner Specified Housing Units	27,164		85,807		261,275	
Home Values \$1,000,000 or More	2,170	8.0%	7,167	8.4%	28,330	10.8%
Home Values \$750,000 to \$999,999	2,768	10.2%	9,018	10.5%	26,744	10.2%
Home Values \$500,000 to \$749,999	8,615	31.7%	22,146	25.8%	59,179	22.7%
Home Values \$400,000 to \$499,999	4,971	18.3%	12,761	14.9%	33,911	13.0%
Home Values \$300,000 to \$399,999	3,689	13.6%	11,140	13.0%	36,989	14.2%
Home Values \$250,000 to \$299,999	1,415	5.2%	5,292	6.2%	16,919	6.5%
Home Values \$200,000 to \$249,999	991	3.6%	4,215	4.9%	16,095	6.2%
Home Values \$175,000 to \$199,999	411	1.5%	2,033	2.4%	6,934	2.7%
Home Values \$150,000 to \$174,999	581	2.1%	2,835	3.3%	8,581	3.3%
Home Values \$125,000 to \$149,999	175	0.6%	989	1.2%	4,233	1.6%
Home Values \$100,000 to \$124,999	268	1.0%	2,227	2.6%	7,390	2.8%
Home Values \$90,000 to \$99,999	68	0.3%	452	0.5%	1,258	0.5%
Home Values \$80,000 to \$89,999	80	0.3%	905	1.1%	2,648	1.0%
Home Values \$70,000 to \$79,999	135	0.5%	651	0.8%	1,658	0.6%
Home Values \$60,000 to \$69,999	184	0.7%	705	0.8%	1,298	0.5%
Home Values \$50,000 to \$59,999	32	0.1%	572	0.7%	1,531	0.6%
Home Values \$35,000 to \$49,999	95	0.3%	695	0.8%	1,823	0.7%
Home Values \$25,000 to \$34,999	66	0.2%	554	0.6%	1,322	0.5%
Home Values \$10,000 to \$24,999	259	1.0%	733	0.9%	2,365	0.9%
Home Values Under \$10,000	192	0.7%	717	0.8%	2,069	0.8%
Owner-Occupied Median Home Value	\$517,360		\$469,611		\$495,778	
Renter-Occupied Median Rent	\$2,088		\$2,008		\$1,909	

Complete Profile

2010-2020 Census, 2025 Estimates with 2030 Projections
 Calculated using Weighted Block Centroid from Block Groups



Lat/Lon: 26.3218/-80.2037

Riverstone Shoppes Parkland, FL 33073	3 mi radius	5 mi radius	10 mi radius
Total Annual Consumer Expenditure (2025)			
Total Household Expenditure	\$4.78 B	\$14.25 B	\$42.83 B
Total Non-Retail Expenditure	\$2.42 B	\$7.19 B	\$21.51 B
Total Retail Expenditure	\$2.36 B	\$7.06 B	\$21.32 B
Alcoholic Beverages	\$29.8 M	\$88.52 M	\$265.49 M
Apparel	\$89.09 M	\$264.55 M	\$795.21 M
Contributions	\$158.6 M	\$471.57 M	\$1.41 B
Education	\$112.09 M	\$333.17 M	\$996.59 M
Entertainment	\$275.14 M	\$817.23 M	\$2.46 B
Food Away From Home	\$212.43 M	\$630.86 M	\$1.9 B
Grocery	\$300.75 M	\$891.16 M	\$2.71 B
Health Care	\$276.29 M	\$895.04 M	\$2.8 B
Household Furnishings and Equipment	\$128.84 M	\$382.73 M	\$1.15 B
Household Operations	\$89.79 M	\$266.45 M	\$801.57 M
Miscellaneous Expenses	\$82.39 M	\$244.99 M	\$736.74 M
Personal Care	\$59.83 M	\$177.33 M	\$536.97 M
Shelter	\$756.26 M	\$2.25 B	\$6.83 B
Tax and Retirement	\$1.25 B	\$3.7 B	\$10.91 B
Tobacco and Related	\$20.74 M	\$61.74 M	\$192.99 M
Transportation	\$728.5 M	\$2.14 B	\$6.43 B
Utilities	\$213.41 M	\$632.25 M	\$1.92 B
Monthly Household Consumer Expenditure (2025)			
Total Household Expenditure	\$10,010	\$9,291	\$8,913
Total Non-Retail Expenditure	\$5,073 50.7%	\$4,687 50.4%	\$4,476 50.2%
Total Retail Expenditures	\$4,938 49.3%	\$4,604 49.6%	\$4,437 49.8%
Alcoholic Beverages	\$62 0.6%	\$58 0.6%	\$55 0.6%
Apparel	\$186 1.9%	\$173 1.9%	\$165 1.9%
Contributions	\$332 3.3%	\$308 3.3%	\$293 3.3%
Education	\$235 2.3%	\$217 2.3%	\$207 2.3%
Entertainment	\$576 5.8%	\$533 5.7%	\$512 5.7%
Food Away From Home	\$445 4.4%	\$411 4.4%	\$394 4.4%
Grocery	\$629 6.3%	\$581 6.3%	\$563 6.3%
Health Care	\$578 5.8%	\$584 6.3%	\$582 6.5%
Household Furnishings and Equipment	\$270 2.7%	\$250 2.7%	\$239 2.7%
Household Operations	\$188 1.9%	\$174 1.9%	\$167 1.9%
Miscellaneous Expenses	\$172 1.7%	\$160 1.7%	\$153 1.7%
Personal Care	\$125 1.3%	\$116 1.2%	\$112 1.3%
Shelter	\$1,583 15.8%	\$1,468 15.8%	\$1,421 15.9%
Tax and Retirement	\$2,614 26.1%	\$2,414 26.0%	\$2,270 26.0%
Tobacco and Related	\$43 0.4%	\$40 0.4%	\$40 0.5%
Transportation	\$1,525 15.2%	\$1,394 15.0%	\$1,338 15.0%
Utilities	\$447 4.5%	\$412 4.4%	\$400 4.5%