

WINSTON PARK SHOPPES II

5463 Lyons Road, Coconut Creek, FL 33073



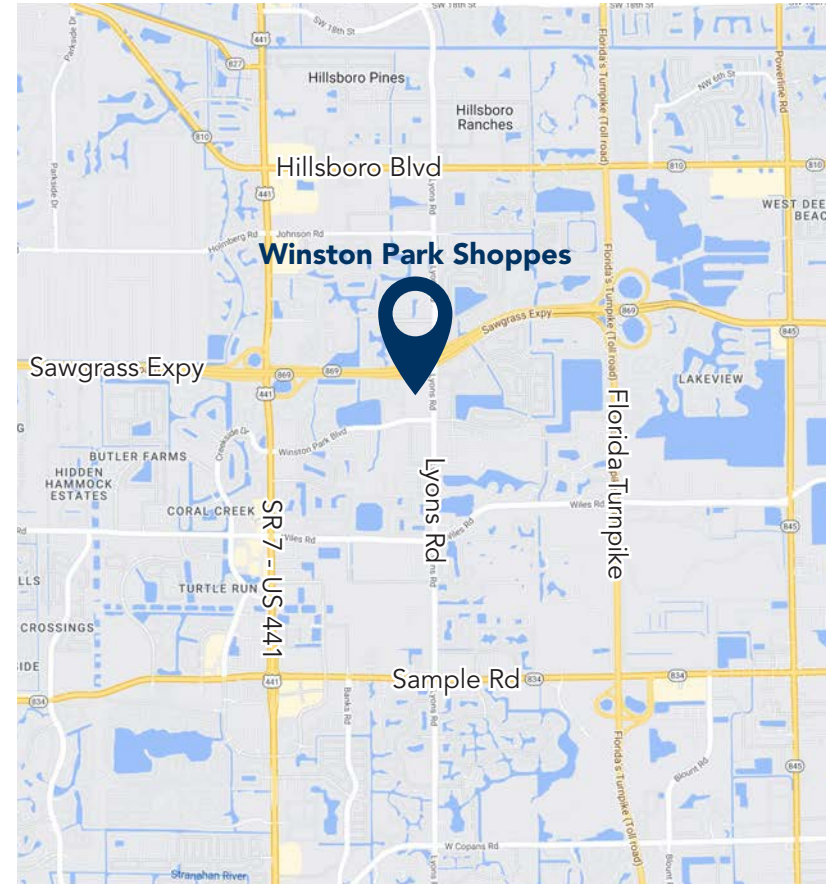

2nd Gen Restaurant Space Available 3,800 SF

Endcap Retail Space Available 3,012 SF



PROPERTY HIGHLIGHTS

-  Available: 3,800 SF Restaurant, 3,012 SF Retail
-  GLA: 16,572 SF
-  Located on the very busy Lyons Rd
-  Conveniently located at the exit of the Sawgrass Expressway

POPULATION

| | |
|------|---------|
| 1 Mi | 17,877 |
| 3 Mi | 119,611 |
| 5 Mi | 358,336 |

CARS PER DAY

| | |
|--------------------|--------|
| Lyons Rd: | 40,996 |
| Winston Park Blvd: | 10,017 |
| Sawgrass Expy: | 97,342 |

AV. HH INCOME

| | |
|------|-----------|
| 1 Mi | \$142,026 |
| 3 Mi | \$114,928 |
| 5 Mi | \$112,095 |

EMPLOYEES

| | |
|------|---------|
| 1 Mi | 9,238 |
| 3 Mi | 56,308 |
| 5 Mi | 167,043 |

JOIN:



Publix®

SAGE DENTAL



THE VITAMIN SHOPPE



LA | FITNESS.

last updated: 03/06/24 P1



SHARY THUR



202-359-3469



sthur@thurassociates.com

WINSTON PARK SHOPPES II

5463 Lyons Road, Coconut Creek, FL 33073

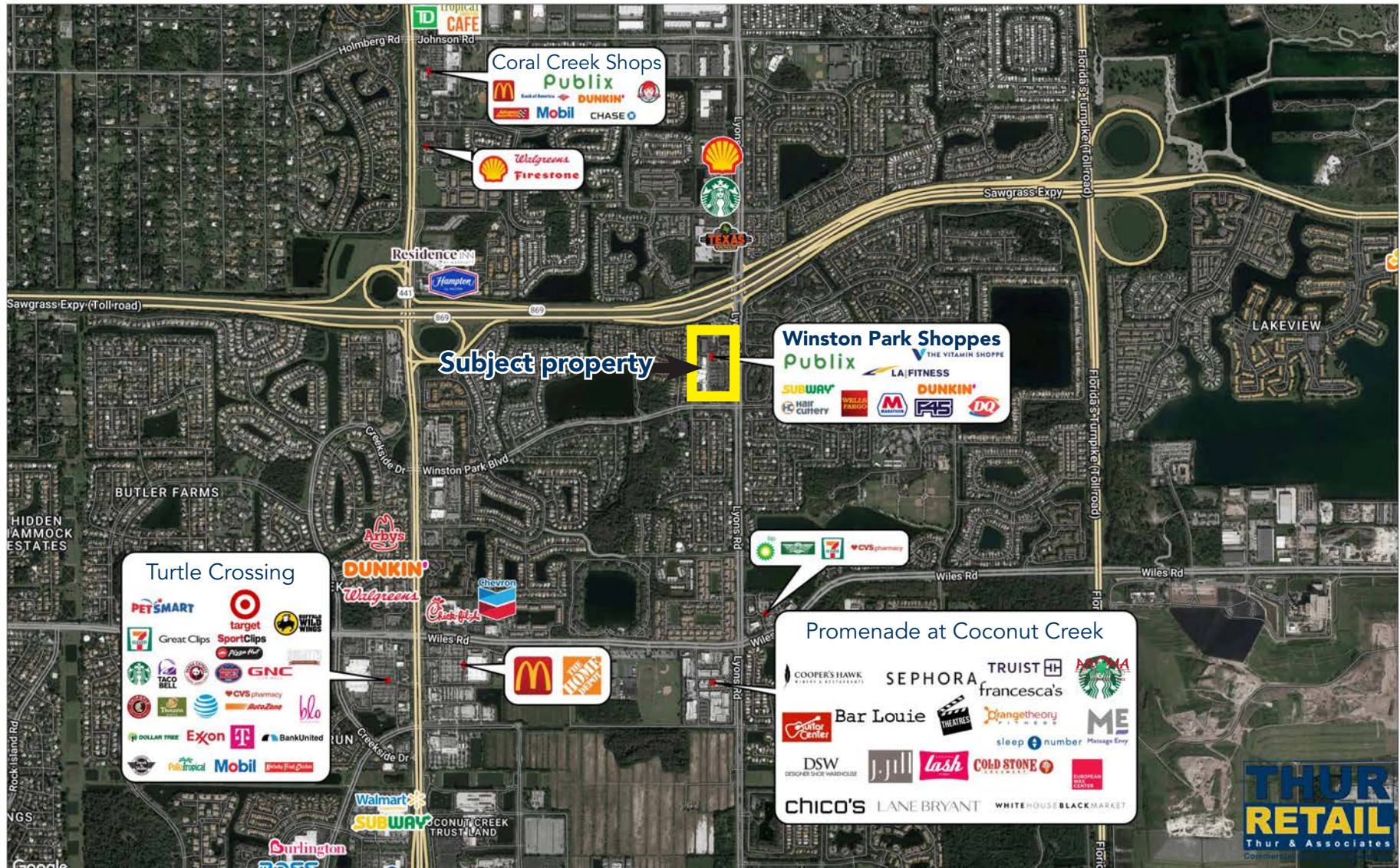

last updated: 03/06/24 P2



SHARY THUR



202-359-3469



sthur@thurassociates.com

WINSTON PARK SHOPPES II

5463 Lyons Road, Coconut Creek, FL 33073

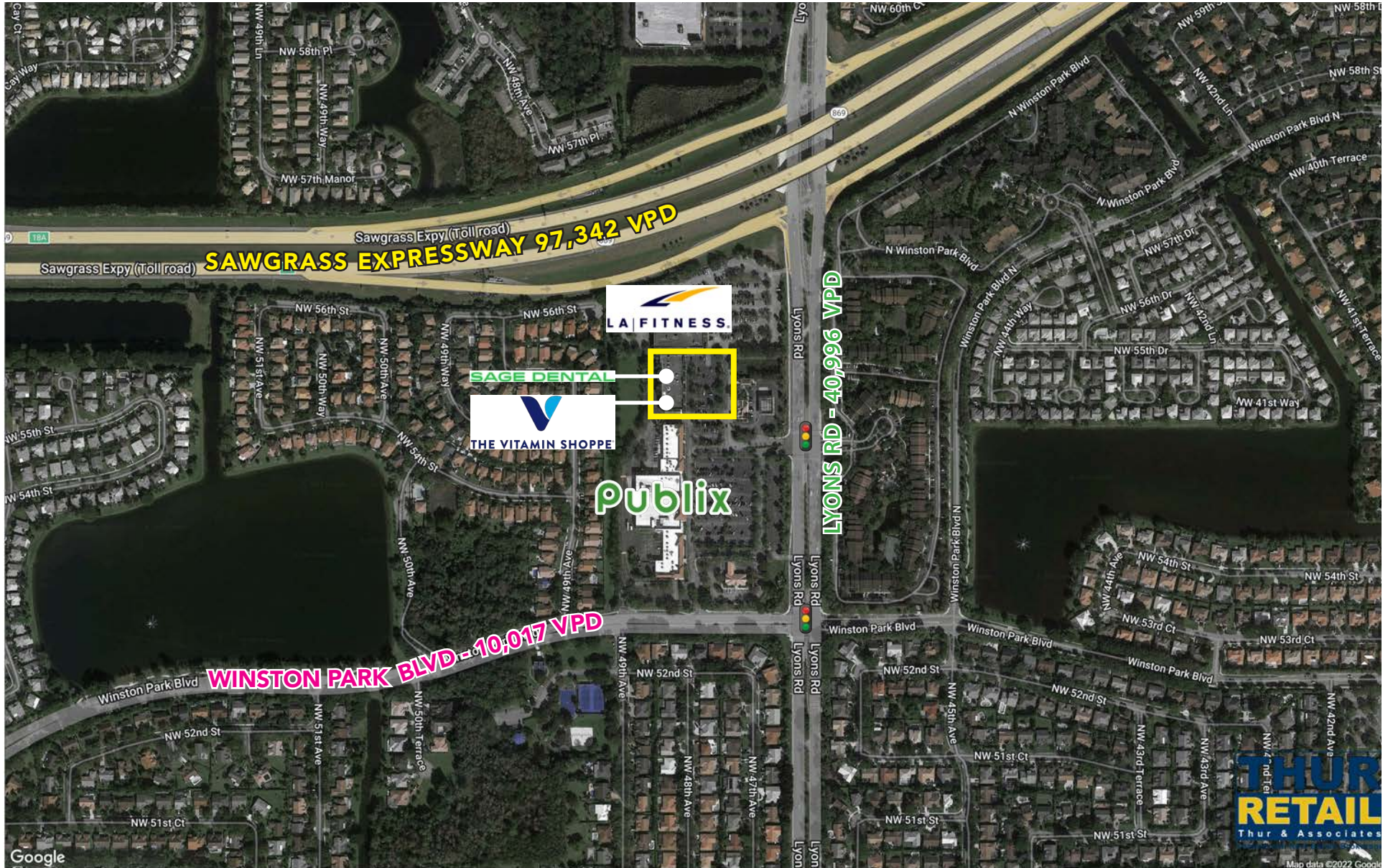

last updated: 03/06/24 P3



SHARY THUR



202-359-3469



sthur@thurassociates.com

WINSTON PARK SHOPPES II

5463 Lyons Road, Coconut Creek, FL 33073



Winston Park Shoppes II

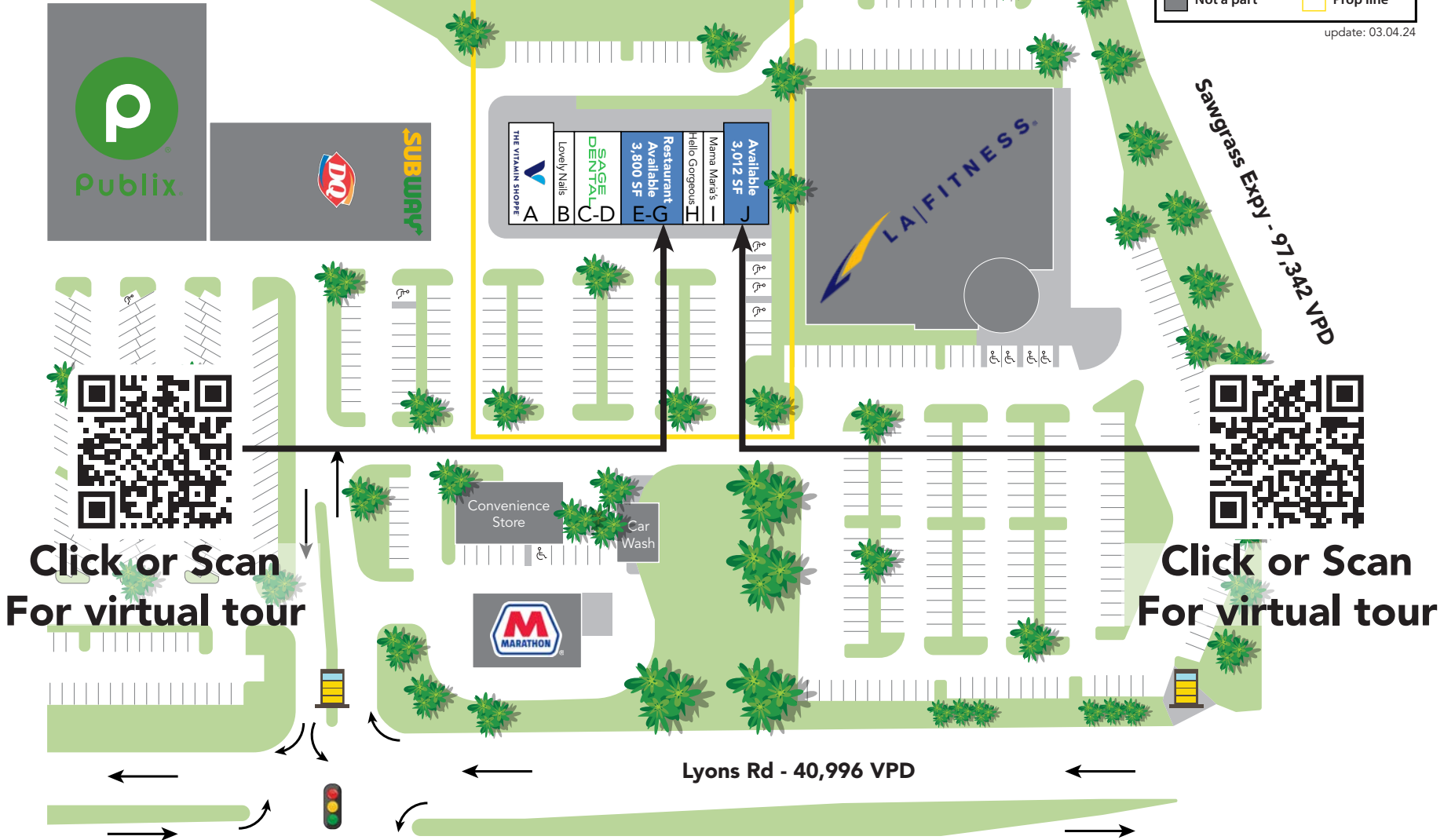

Click or Scan For virtual tour

Click or Scan For virtual tour

last updated: 03/06/24 P4



SHARY THUR



202-359-3469



sthur@thurassociates.com

WINSTON PARK SHOPPES II

5463 Lyons Road, Coconut Creek, FL 33073



Click or Scan
For virtual tour



| Suite | Tenant | Category/ Former use | SF |
|------------|--------------------|----------------------|--------------|
| A | The Vitamin Shoppe | Vitamin Store | 3,012 |
| B | Lovely Nails | Nail Salon | 1,256 |
| C-D | Sage Dental | Dentist | 2,880 |
| E-G | Available | Restaurant | 3,800 |
| H | Hello Gorgeous | Spa | 1,281 |
| I | Mama Maria's | Restaurant Pizza | 1,331 |
| J | Available | Retail | 3,012 |
| | | Total GLA | 15,572 |



Click or Scan
For the video

last updated: 03/06/24 P5



SHARY THUR



202-359-3469



sthur@thurassociates.com

WINSTON PARK SHOPPES II

5463 Lyons Road, Coconut Creek, FL 33073



last updated: 03/06/24 P6



SHARY THUR



202-359-3469



sthur@thurassociates.com

WINSTON PARK SHOPPES II

5463 Lyons Road, Coconut Creek, FL 33073



Restaurant Space - 3,800 SF

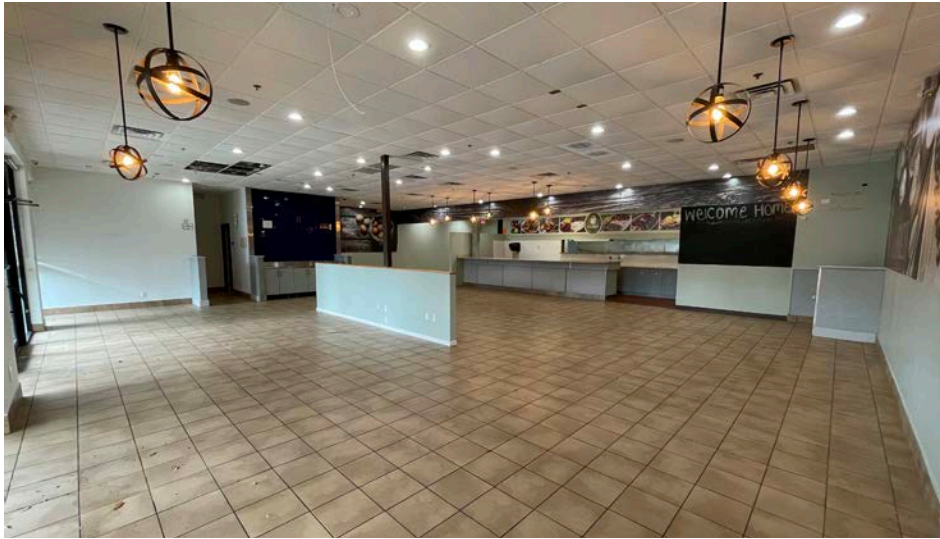

last updated: 03/06/24 P7



SHARY THUR



202-359-3469



sthur@thurassociates.com

WINSTON PARK SHOPPES II

5463 Lyons Road, Coconut Creek, FL 33073



Retail Space - 3,012 SF

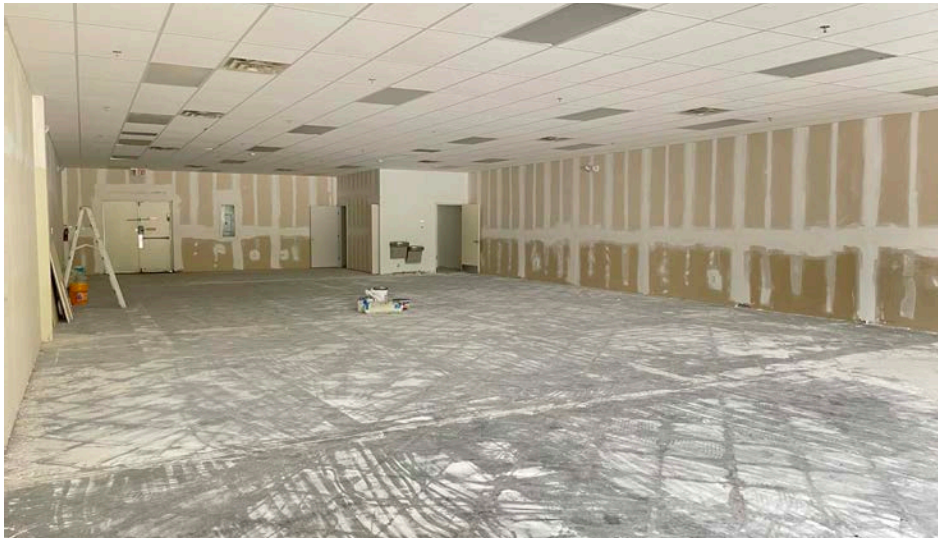

last updated: 03/06/24 P8



SHARY THUR



202-359-3469



sthur@thurassociates.com

WINSTON PARK SHOPPES II

5463 Lyons Road, Coconut Creek, FL 33073



LEASING CONTACT

SHARY THUR

Cell: 202-359-3469

Direct: 202-823-4445

sthur@thurassociates.com

OFFICE LOCATIONS

DC OFFICE

2 Wisconsin Circle, Suite 660

Chevy Chase, MD 20815

202-823-4444

FL OFFICE

327 Mizner Park, Suite 301

Boca Raton, FL 33432

561-395-2441

last updated: 03/06/24 P9



SHARY THUR



202-359-3469



sthur@thurassociates.com

Complete Profile

2010-2020 Census, 2023 Estimates with 2028 Projections
 Calculated using Weighted Block Centroid from Block Groups



Lat/Lon: 26.2987/-80.1881

| Winston Park Shoppes 5463 Lyons Rd, Coconut Creek, FL | 1 mi radius | | 3 mi radius | | 5 mi radius | |
|--|------------------|------|-------------------|-------|-------------------|------|
| Population | | | | | | |
| Estimated Population (2023) | 17,877 | | 119,611 | | 358,336 | |
| Projected Population (2028) | 19,193 | | 125,091 | | 374,145 | |
| Census Population (2020) | 18,194 | | 122,886 | | 359,188 | |
| Census Population (2010) | 16,075 | | 110,920 | | 322,387 | |
| Projected Annual Growth (2023-2028) | 1,316 | 1.5% | 5,480 | 0.9% | 15,809 | 0.9% |
| Historical Annual Growth (2020-2023) | -317 | - | -3,275 | -0.9% | -852 | - |
| Historical Annual Growth (2010-2020) | 2,119 | 1.3% | 11,966 | 1.1% | 36,801 | 1.1% |
| Estimated Population Density (2023) | 5,693 <i>psm</i> | | 4,231 <i>psm</i> | | 4,564 <i>psm</i> | |
| Trade Area Size | 3.1 <i>sq mi</i> | | 28.3 <i>sq mi</i> | | 78.5 <i>sq mi</i> | |
| Households | | | | | | |
| Estimated Households (2023) | 6,410 | | 46,851 | | 142,862 | |
| Projected Households (2028) | 6,815 | | 48,786 | | 147,939 | |
| Census Households (2020) | 6,475 | | 47,528 | | 142,075 | |
| Census Households (2010) | 5,782 | | 43,697 | | 129,275 | |
| Projected Annual Growth (2023-2028) | 404 | 1.3% | 1,935 | 0.8% | 5,077 | 0.7% |
| Historical Annual Change (2010-2023) | 629 | 0.8% | 3,154 | 0.6% | 13,586 | 0.8% |
| Average Household Income | | | | | | |
| Estimated Average Household Income (2023) | \$142,026 | | \$114,928 | | \$112,095 | |
| Projected Average Household Income (2028) | \$144,479 | | \$119,124 | | \$117,462 | |
| Census Average Household Income (2010) | \$72,695 | | \$70,267 | | \$64,078 | |
| Census Average Household Income (2000) | \$64,085 | | \$64,329 | | \$60,641 | |
| Projected Annual Change (2023-2028) | \$2,453 | 0.3% | \$4,196 | 0.7% | \$5,366 | 1.0% |
| Historical Annual Change (2000-2023) | \$77,941 | 5.3% | \$50,599 | 3.4% | \$51,455 | 3.7% |
| Median Household Income | | | | | | |
| Estimated Median Household Income (2023) | \$102,985 | | \$86,276 | | \$79,722 | |
| Projected Median Household Income (2028) | \$105,993 | | \$87,395 | | \$82,009 | |
| Census Median Household Income (2010) | \$61,921 | | \$56,320 | | \$51,525 | |
| Census Median Household Income (2000) | \$57,766 | | \$53,768 | | \$48,542 | |
| Projected Annual Change (2023-2028) | \$3,008 | 0.6% | \$1,119 | 0.3% | \$2,287 | 0.6% |
| Historical Annual Change (2000-2023) | \$45,219 | 3.4% | \$32,509 | 2.6% | \$31,180 | 2.8% |
| Per Capita Income | | | | | | |
| Estimated Per Capita Income (2023) | \$50,981 | | \$45,047 | | \$44,824 | |
| Projected Per Capita Income (2028) | \$51,347 | | \$46,487 | | \$46,574 | |
| Census Per Capita Income (2010) | \$26,154 | | \$27,682 | | \$25,693 | |
| Census Per Capita Income (2000) | \$24,484 | | \$26,290 | | \$25,077 | |
| Projected Annual Change (2023-2028) | \$366 | 0.1% | \$1,441 | 0.6% | \$1,749 | 0.8% |
| Historical Annual Change (2000-2023) | \$26,498 | 4.7% | \$18,757 | 3.1% | \$19,747 | 3.4% |
| Estimated Average Household Net Worth (2023) | \$562,180 | | \$522,325 | | \$508,260 | |

©2024, Sites USA, Chandler, Arizona, 480-491-1112 Demographic Source: Applied Geographic Solutions 11/2023, TIGER Geography - RFULL9

This report was produced using data from private and government sources deemed to be reliable. The information herein is provided without representation or warranty.

Complete Profile

2010-2020 Census, 2023 Estimates with 2028 Projections
 Calculated using Weighted Block Centroid from Block Groups



Lat/Lon: 26.2987/-80.1881

| Winston Park Shoppes 5463 Lyons Rd, Coconut Creek, FL | 1 mi radius | 3 mi radius | 5 mi radius |
|--|---------------|---------------|---------------|
| Total Annual Consumer Expenditure (2023) | | | |
| Total Household Expenditure | \$581.35 M | \$3.63 B | \$10.85 B |
| Total Non-Retail Expenditure | \$306.75 M | \$1.92 B | \$5.76 B |
| Total Retail Expenditure | \$274.6 M | \$1.71 B | \$5.1 B |
| Apparel | \$20.91 M | \$129.53 M | \$385.82 M |
| Contributions | \$19.36 M | \$121.85 M | \$368.28 M |
| Education | \$18.68 M | \$116.12 M | \$346.61 M |
| Entertainment | \$33.5 M | \$207.7 M | \$619.7 M |
| Food and Beverages | \$85.21 M | \$530.64 M | \$1.59 B |
| Furnishings and Equipment | \$20.77 M | \$128.67 M | \$384.04 M |
| Gifts | \$14.78 M | \$92.38 M | \$279.91 M |
| Health Care | \$47.75 M | \$300.81 M | \$906.5 M |
| Household Operations | \$22.98 M | \$143.96 M | \$432.2 M |
| Miscellaneous Expenses | \$11.02 M | \$68.9 M | \$206.69 M |
| Personal Care | \$7.84 M | \$48.71 M | \$145.69 M |
| Personal Insurance | \$4.26 M | \$26.35 M | \$78.73 M |
| Reading | \$1.26 M | \$7.94 M | \$23.95 M |
| Shelter | \$122.19 M | \$763.54 M | \$2.29 B |
| Tobacco | \$3.19 M | \$20.53 M | \$62.08 M |
| Transportation | \$106.45 M | \$658.25 M | \$1.96 B |
| Utilities | \$41.2 M | \$260.25 M | \$782.7 M |
| Monthly Household Consumer Expenditure (2023) | | | |
| Total Household Expenditure | \$7,557 | \$6,450 | \$6,332 |
| Total Non-Retail Expenditure | \$3,988 52.8% | \$3,414 52.9% | \$3,358 53.0% |
| Total Retail Expenditures | \$3,570 47.2% | \$3,036 47.1% | \$2,974 47.0% |
| Apparel | \$272 3.6% | \$230 3.6% | \$225 3.6% |
| Contributions | \$252 3.3% | \$217 3.4% | \$215 3.4% |
| Education | \$243 3.2% | \$207 3.2% | \$202 3.2% |
| Entertainment | \$436 5.8% | \$369 5.7% | \$361 5.7% |
| Food and Beverages | \$1,108 14.7% | \$944 14.6% | \$925 14.6% |
| Furnishings and Equipment | \$270 3.6% | \$229 3.5% | \$224 3.5% |
| Gifts | \$192 2.5% | \$164 2.5% | \$163 2.6% |
| Health Care | \$621 8.2% | \$535 8.3% | \$529 8.4% |
| Household Operations | \$299 4.0% | \$256 4.0% | \$252 4.0% |
| Miscellaneous Expenses | \$143 1.9% | \$123 1.9% | \$121 1.9% |
| Personal Care | \$102 1.3% | \$87 1.3% | \$85 1.3% |
| Personal Insurance | \$55 0.7% | \$47 0.7% | \$46 0.7% |
| Reading | \$16 0.2% | \$14 0.2% | \$14 0.2% |
| Shelter | \$1,589 21.0% | \$1,358 21.1% | \$1,334 21.1% |
| Tobacco | \$42 0.5% | \$37 0.6% | \$36 0.6% |
| Transportation | \$1,384 18.3% | \$1,171 18.2% | \$1,143 18.0% |
| Utilities | \$536 7.1% | \$463 7.2% | \$457 7.2% |

Complete Profile

2010-2020 Census, 2023 Estimates with 2028 Projections
 Calculated using Weighted Block Centroid from Block Groups



Lat/Lon: 26.2987/-80.1881

| Winston Park Shoppes 5463 Lyons Rd, Coconut Creek, FL | 1 mi radius | | 3 mi radius | | 5 mi radius | |
|--|--------------|-------|--------------|-------|---------------|-------|
| Race and Ethnicity | | | | | | |
| Total Population (2023) | 17,877 | | 119,611 | | 358,336 | |
| White (2023) | 8,447 | 47.2% | 60,725 | 50.8% | 176,009 | 49.1% |
| Black or African American (2023) | 3,923 | 21.9% | 24,837 | 20.8% | 89,976 | 25.1% |
| American Indian or Alaska Native (2023) | 48 | 0.3% | 332 | 0.3% | 1,085 | 0.3% |
| Asian (2023) | 1,057 | 5.9% | 6,192 | 5.2% | 14,537 | 4.1% |
| Hawaiian or Pacific Islander (2023) | 10 | - | 54 | - | 133 | - |
| Other Race (2023) | 1,211 | 6.8% | 8,037 | 6.7% | 24,548 | 6.9% |
| Two or More Races (2023) | 3,180 | 17.8% | 19,434 | 16.2% | 52,048 | 14.5% |
| Population < 18 (2023) | 4,221 23.6% | | 25,156 21.0% | | 71,360 19.9% | |
| White Not Hispanic | 1,661 | 39.4% | 10,568 | 42.0% | 27,909 | 39.1% |
| Black or African American | 891 | 21.1% | 5,246 | 20.9% | 18,987 | 26.6% |
| Asian | 237 | 5.6% | 1,524 | 6.1% | 3,408 | 4.8% |
| Other Race Not Hispanic | 211 | 5.0% | 1,146 | 4.6% | 2,992 | 4.2% |
| Hispanic | 1,221 | 28.9% | 6,671 | 26.5% | 18,064 | 25.3% |
| Not Hispanic or Latino Population (2023) | 12,671 70.9% | | 87,723 73.3% | | 266,543 74.4% | |
| Not Hispanic White | 7,118 | 56.2% | 53,097 | 60.5% | 153,720 | 57.7% |
| Not Hispanic Black or African American | 3,854 | 30.4% | 24,443 | 27.9% | 88,270 | 33.1% |
| Not Hispanic American Indian or Alaska Native | 10 | - | 61 | - | 172 | - |
| Not Hispanic Asian | 1,053 | 8.3% | 6,160 | 7.0% | 14,426 | 5.4% |
| Not Hispanic Hawaiian or Pacific Islander | 5 | - | 17 | - | 39 | - |
| Not Hispanic Other Race | 129 | 1.0% | 848 | 1.0% | 2,282 | 0.9% |
| Not Hispanic Two or More Races | 503 | 4.0% | 3,097 | 3.5% | 7,635 | 2.9% |
| Hispanic or Latino Population (2023) | 5,206 29.1% | | 31,888 26.7% | | 91,793 25.6% | |
| Hispanic White | 1,329 | 25.5% | 7,628 | 23.9% | 22,289 | 24.3% |
| Hispanic Black or African American | 70 | 1.3% | 394 | 1.2% | 1,706 | 1.9% |
| Hispanic American Indian or Alaska Native | 38 | 0.7% | 271 | 0.8% | 913 | 1.0% |
| Hispanic Asian | 5 | - | 32 | 0.1% | 111 | 0.1% |
| Hispanic Hawaiian or Pacific Islander | 6 | 0.1% | 37 | 0.1% | 93 | 0.1% |
| Hispanic Other Race | 1,082 | 20.8% | 7,190 | 22.5% | 22,266 | 24.3% |
| Hispanic Two or More Races | 2,677 | 51.4% | 16,337 | 51.2% | 44,413 | 48.4% |
| Not Hispanic or Latino Population (2020) | 13,236 72.7% | | 92,089 74.9% | | 271,321 75.5% | |
| Hispanic or Latino Population (2020) | 4,959 27.3% | | 30,797 25.1% | | 87,867 24.5% | |
| Not Hispanic or Latino Population (2010) | 12,203 75.9% | | 89,081 80.3% | | 261,803 81.2% | |
| Hispanic or Latino Population (2010) | 3,872 24.1% | | 21,839 19.7% | | 60,585 18.8% | |
| Not Hispanic or Latino Population (2028) | 13,577 70.7% | | 91,569 73.2% | | 278,048 74.3% | |
| Hispanic or Latino Population (2028) | 5,617 29.3% | | 33,522 26.8% | | 96,097 25.7% | |
| Projected Annual Growth (2023-2028) | 410 | 1.6% | 1,633 | 1.0% | 4,304 | 0.9% |
| Historical Annual Growth (2010-2020) | 1,086 | 2.8% | 8,958 | 4.1% | 27,282 | 4.5% |

©2024, Sites USA, Chandler, Arizona, 480-491-1112 Demographic Source: Applied Geographic Solutions 11/2023, TIGER Geography - RFULL9

This report was produced using data from private and government sources deemed to be reliable. The information herein is provided without representation or warranty.

Complete Profile

2010-2020 Census, 2023 Estimates with 2028 Projections
 Calculated using Weighted Block Centroid from Block Groups



Lat/Lon: 26.2987/-80.1881

| Winston Park Shoppes 5463 Lyons Rd, Coconut Creek, FL | 1 mi radius | | 3 mi radius | | 5 mi radius | |
|--|-------------|-------|-------------|-------|-------------|-------|
| Total Age Distribution (2023) | | | | | | |
| Total Population | 17,877 | | 119,611 | | 358,336 | |
| Age Under 5 Years | 1,061 | 5.9% | 6,282 | 5.3% | 18,021 | 5.0% |
| Age 5 to 9 Years | 1,194 | 6.7% | 7,084 | 5.9% | 19,489 | 5.4% |
| Age 10 to 14 Years | 1,253 | 7.0% | 7,295 | 6.1% | 20,559 | 5.7% |
| Age 15 to 19 Years | 1,167 | 6.5% | 6,907 | 5.8% | 20,429 | 5.7% |
| Age 20 to 24 Years | 1,036 | 5.8% | 6,545 | 5.5% | 20,332 | 5.7% |
| Age 25 to 29 Years | 1,265 | 7.1% | 7,269 | 6.1% | 21,184 | 5.9% |
| Age 30 to 34 Years | 1,401 | 7.8% | 8,615 | 7.2% | 23,814 | 6.6% |
| Age 35 to 39 Years | 1,486 | 8.3% | 8,733 | 7.3% | 23,267 | 6.5% |
| Age 40 to 44 Years | 1,463 | 8.2% | 8,607 | 7.2% | 23,121 | 6.5% |
| Age 45 to 49 Years | 1,298 | 7.3% | 7,886 | 6.6% | 22,122 | 6.2% |
| Age 50 to 54 Years | 1,216 | 6.8% | 8,091 | 6.8% | 23,528 | 6.6% |
| Age 55 to 59 Years | 1,114 | 6.2% | 8,147 | 6.8% | 24,353 | 6.8% |
| Age 60 to 64 Years | 929 | 5.2% | 7,414 | 6.2% | 23,472 | 6.6% |
| Age 65 to 69 Years | 745 | 4.2% | 6,036 | 5.0% | 20,202 | 5.6% |
| Age 70 to 74 Years | 505 | 2.8% | 5,142 | 4.3% | 17,415 | 4.9% |
| Age 75 to 79 Years | 372 | 2.1% | 3,958 | 3.3% | 14,183 | 4.0% |
| Age 80 to 84 Years | 205 | 1.1% | 2,624 | 2.2% | 9,894 | 2.8% |
| Age 85 Years or Over | 164 | 0.9% | 2,975 | 2.5% | 12,950 | 3.6% |
| Median Age | 35.9 | | 40.4 | | 42.4 | |
| Age 19 Years or Less | 4,675 | 26.1% | 27,569 | 23.0% | 78,498 | 21.9% |
| Age 20 to 64 Years | 11,210 | 62.7% | 71,307 | 59.6% | 205,193 | 57.3% |
| Age 65 Years or Over | 1,992 | 11.1% | 20,735 | 17.3% | 74,644 | 20.8% |
| Female Age Distribution (2023) | | | | | | |
| Female Population | 9,082 | 50.8% | 61,589 | 51.5% | 184,911 | 51.6% |
| Age Under 5 Years | 553 | 6.1% | 3,099 | 5.0% | 8,856 | 4.8% |
| Age 5 to 9 Years | 588 | 6.5% | 3,489 | 5.7% | 9,523 | 5.2% |
| Age 10 to 14 Years | 593 | 6.5% | 3,474 | 5.6% | 9,908 | 5.4% |
| Age 15 to 19 Years | 581 | 6.4% | 3,445 | 5.6% | 10,086 | 5.5% |
| Age 20 to 24 Years | 518 | 5.7% | 3,248 | 5.3% | 9,958 | 5.4% |
| Age 25 to 29 Years | 645 | 7.1% | 3,703 | 6.0% | 10,426 | 5.6% |
| Age 30 to 34 Years | 721 | 7.9% | 4,397 | 7.1% | 11,837 | 6.4% |
| Age 35 to 39 Years | 755 | 8.3% | 4,414 | 7.2% | 11,621 | 6.3% |
| Age 40 to 44 Years | 755 | 8.3% | 4,476 | 7.3% | 12,002 | 6.5% |
| Age 45 to 49 Years | 685 | 7.5% | 4,162 | 6.8% | 11,400 | 6.2% |
| Age 50 to 54 Years | 609 | 6.7% | 4,166 | 6.8% | 12,070 | 6.5% |
| Age 55 to 59 Years | 546 | 6.0% | 4,099 | 6.7% | 12,434 | 6.7% |
| Age 60 to 64 Years | 444 | 4.9% | 3,749 | 6.1% | 12,036 | 6.5% |
| Age 65 to 69 Years | 396 | 4.4% | 3,291 | 5.3% | 11,094 | 6.0% |
| Age 70 to 74 Years | 259 | 2.9% | 2,801 | 4.5% | 9,565 | 5.2% |
| Age 75 to 79 Years | 212 | 2.3% | 2,232 | 3.6% | 8,128 | 4.4% |
| Age 80 to 84 Years | 115 | 1.3% | 1,495 | 2.4% | 5,765 | 3.1% |
| Age 85 Years or Over | 107 | 1.2% | 1,850 | 3.0% | 8,200 | 4.4% |
| Female Median Age | 36.2 | | 41.5 | | 43.9 | |
| Age 19 Years or Less | 2,315 | 25.5% | 13,506 | 21.9% | 38,374 | 20.8% |
| Age 20 to 64 Years | 5,677 | 62.5% | 36,414 | 59.1% | 103,785 | 56.1% |
| Age 65 Years or Over | 1,090 | 12.0% | 11,668 | 18.9% | 42,752 | 23.1% |

©2024, Sites USA, Chandler, Arizona, 480-491-1112 Demographic Source: Applied Geographic Solutions 11/2023, TIGER Geography - RFULL9

This report was produced using data from private and government sources deemed to be reliable. The information herein is provided without representation or warranty.

Complete Profile

2010-2020 Census, 2023 Estimates with 2028 Projections
 Calculated using Weighted Block Centroid from Block Groups



Lat/Lon: 26.2987/-80.1881

| Winston Park Shoppes 5463 Lyons Rd, Coconut Creek, FL | 1 mi radius | | 3 mi radius | | 5 mi radius | |
|--|-------------|-------|-------------|-------|-------------|-------|
| Male Age Distribution (2023) | | | | | | |
| Male Population | 8,795 | 49.2% | 58,022 | 48.5% | 173,425 | 48.4% |
| Age Under 5 Years | 508 | 5.8% | 3,184 | 5.5% | 9,165 | 5.3% |
| Age 5 to 9 Years | 606 | 6.9% | 3,595 | 6.2% | 9,966 | 5.7% |
| Age 10 to 14 Years | 660 | 7.5% | 3,821 | 6.6% | 10,651 | 6.1% |
| Age 15 to 19 Years | 586 | 6.7% | 3,462 | 6.0% | 10,342 | 6.0% |
| Age 20 to 24 Years | 518 | 5.9% | 3,296 | 5.7% | 10,374 | 6.0% |
| Age 25 to 29 Years | 620 | 7.1% | 3,566 | 6.1% | 10,758 | 6.2% |
| Age 30 to 34 Years | 679 | 7.7% | 4,218 | 7.3% | 11,977 | 6.9% |
| Age 35 to 39 Years | 731 | 8.3% | 4,319 | 7.4% | 11,646 | 6.7% |
| Age 40 to 44 Years | 708 | 8.1% | 4,131 | 7.1% | 11,119 | 6.4% |
| Age 45 to 49 Years | 613 | 7.0% | 3,724 | 6.4% | 10,722 | 6.2% |
| Age 50 to 54 Years | 608 | 6.9% | 3,925 | 6.8% | 11,458 | 6.6% |
| Age 55 to 59 Years | 568 | 6.5% | 4,048 | 7.0% | 11,919 | 6.9% |
| Age 60 to 64 Years | 486 | 5.5% | 3,665 | 6.3% | 11,435 | 6.6% |
| Age 65 to 69 Years | 349 | 4.0% | 2,745 | 4.7% | 9,108 | 5.3% |
| Age 70 to 74 Years | 246 | 2.8% | 2,342 | 4.0% | 7,850 | 4.5% |
| Age 75 to 79 Years | 160 | 1.8% | 1,726 | 3.0% | 6,055 | 3.5% |
| Age 80 to 84 Years | 90 | 1.0% | 1,129 | 1.9% | 4,129 | 2.4% |
| Age 85 Years or Over | 57 | 0.6% | 1,125 | 1.9% | 4,751 | 2.7% |
| Male Median Age | 35.5 | | 39.3 | | 40.8 | |
| Age 19 Years or Less | 2,360 | 26.8% | 14,062 | 24.2% | 40,125 | 23.1% |
| Age 20 to 64 Years | 5,533 | 62.9% | 34,893 | 60.1% | 101,408 | 58.5% |
| Age 65 Years or Over | 902 | 10.3% | 9,067 | 15.6% | 31,893 | 18.4% |
| Males per 100 Females (2023) | | | | | | |
| Overall Comparison | 97 | | 94 | | 94 | |
| Age Under 5 Years | 92 | 47.9% | 103 | 50.7% | 103 | 50.9% |
| Age 5 to 9 Years | 103 | 50.7% | 103 | 50.8% | 105 | 51.1% |
| Age 10 to 14 Years | 111 | 52.7% | 110 | 52.4% | 107 | 51.8% |
| Age 15 to 19 Years | 101 | 50.2% | 100 | 50.1% | 103 | 50.6% |
| Age 20 to 24 Years | 100 | 50.0% | 101 | 50.4% | 104 | 51.0% |
| Age 25 to 29 Years | 96 | 49.0% | 96 | 49.1% | 103 | 50.8% |
| Age 30 to 34 Years | 94 | 48.5% | 96 | 49.0% | 101 | 50.3% |
| Age 35 to 39 Years | 97 | 49.2% | 98 | 49.5% | 100 | 50.1% |
| Age 40 to 44 Years | 94 | 48.4% | 92 | 48.0% | 93 | 48.1% |
| Age 45 to 49 Years | 90 | 47.3% | 89 | 47.2% | 94 | 48.5% |
| Age 50 to 54 Years | 100 | 50.0% | 94 | 48.5% | 95 | 48.7% |
| Age 55 to 59 Years | 104 | 51.0% | 99 | 49.7% | 96 | 48.9% |
| Age 60 to 64 Years | 109 | 52.3% | 98 | 49.4% | 95 | 48.7% |
| Age 65 to 69 Years | 88 | 46.8% | 83 | 45.5% | 82 | 45.1% |
| Age 70 to 74 Years | 95 | 48.7% | 84 | 45.5% | 82 | 45.1% |
| Age 75 to 79 Years | 75 | 43.0% | 77 | 43.6% | 74 | 42.7% |
| Age 80 to 84 Years | 78 | 43.8% | 76 | 43.0% | 72 | 41.7% |
| Age 85 Years or Over | 53 | 34.7% | 61 | 37.8% | 58 | 36.7% |
| Age 19 Years or Less | 102 | 50.5% | 104 | 51.0% | 105 | 51.1% |
| Age 20 to 39 Years | 97 | 49.1% | 98 | 49.4% | 102 | 50.5% |
| Age 40 to 64 Years | 98 | 49.5% | 94 | 48.6% | 95 | 48.6% |
| Age 65 Years or Over | 83 | 45.3% | 78 | 43.7% | 75 | 42.7% |

©2024, Sites USA, Chandler, Arizona, 480-491-1112 Demographic Source: Applied Geographic Solutions 11/2023, TIGER Geography - RFULL9

This report was produced using data from private and government sources deemed to be reliable. The information herein is provided without representation or warranty.

Complete Profile

2010-2020 Census, 2023 Estimates with 2028 Projections
 Calculated using Weighted Block Centroid from Block Groups



Lat/Lon: 26.2987/-80.1881

| Winston Park Shoppes 5463 Lyons Rd, Coconut Creek, FL | 1 mi radius | | 3 mi radius | | 5 mi radius | |
|--|-------------|-------|-------------|-------|-------------|-------|
| Household Type (2023) | | | | | | |
| Total Households | 6,410 | | 46,851 | | 142,862 | |
| Households with Children | 3,040 | 47.4% | 17,520 | 37.4% | 45,292 | 31.7% |
| Average Household Size | 2.8 | | 2.5 | | 2.5 | |
| Household Density per Square Mile | 2,042 | | 1,657 | | 1,819 | |
| Population Family | 15,512 | 86.8% | 98,807 | 82.6% | 287,852 | 80.3% |
| Population Non-Family | 2,301 | 12.9% | 20,355 | 17.0% | 65,699 | 18.3% |
| Population Group Quarters | 64 | 0.4% | 449 | 0.4% | 4,785 | 1.3% |
| Family Households | 4,637 | 72.3% | 30,605 | 65.3% | 89,675 | 62.8% |
| Married Couple Households | 3,419 | 73.7% | 21,826 | 71.3% | 61,902 | 69.0% |
| Other Family Households with Children | 1,217 | 26.3% | 8,779 | 28.7% | 27,773 | 31.0% |
| Family Households with Children | 2,996 | 64.6% | 17,340 | 56.7% | 44,765 | 49.9% |
| Married Couple with Children | 2,359 | 78.7% | 13,125 | 75.7% | 31,467 | 70.3% |
| Other Family Households with Children | 637 | 21.3% | 4,215 | 24.3% | 13,299 | 29.7% |
| Family Households No Children | 1,641 | 35.4% | 13,265 | 43.3% | 44,910 | 50.1% |
| Married Couple No Children | 1,061 | 64.6% | 8,701 | 65.6% | 30,436 | 67.8% |
| Other Family Households No Children | 580 | 35.4% | 4,564 | 34.4% | 14,474 | 32.2% |
| Non-Family Households | 1,774 | 27.7% | 16,246 | 34.7% | 53,187 | 37.2% |
| Non-Family Households with Children | 45 | 2.5% | 180 | 1.1% | 527 | 1.0% |
| Non-Family Households No Children | 1,729 | 97.5% | 16,065 | 98.9% | 52,660 | 99.0% |
| Average Family Household Size | 3.3 | | 3.2 | | 3.2 | |
| Average Family Income | \$162,537 | | \$137,359 | | \$130,379 | |
| Median Family Income | \$113,322 | | \$106,126 | | \$101,754 | |
| Average Non-Family Household Size | 1.3 | | 1.3 | | 1.2 | |
| Marital Status (2023) | | | | | | |
| Population Age 15 Years or Over | 14,369 | | 98,950 | | 300,266 | |
| Never Married | 4,937 | 34.4% | 29,933 | 30.3% | 93,479 | 31.1% |
| Currently Married | 6,757 | 47.0% | 44,343 | 44.8% | 128,961 | 42.9% |
| Previously Married | 2,675 | 18.6% | 24,674 | 24.9% | 77,827 | 25.9% |
| Separated | 371 | 13.9% | 5,199 | 21.1% | 16,731 | 21.5% |
| Widowed | 483 | 18.1% | 5,582 | 22.6% | 21,803 | 28.0% |
| Divorced | 1,821 | 68.1% | 13,892 | 56.3% | 39,293 | 50.5% |
| Educational Attainment (2023) | | | | | | |
| Adult Population Age 25 Years or Over | 12,166 | | 85,498 | | 259,505 | |
| Elementary (Grade Level 0 to 8) | 372 | 3.1% | 2,605 | 3.0% | 11,069 | 4.3% |
| Some High School (Grade Level 9 to 11) | 428 | 3.5% | 3,752 | 4.4% | 13,514 | 5.2% |
| High School Graduate | 2,769 | 22.8% | 22,610 | 26.4% | 69,766 | 26.9% |
| Some College | 2,427 | 19.9% | 15,992 | 18.7% | 47,467 | 18.3% |
| Associate Degree Only | 1,410 | 11.6% | 7,825 | 9.2% | 23,280 | 9.0% |
| Bachelor Degree Only | 3,481 | 28.6% | 21,216 | 24.8% | 58,672 | 22.6% |
| Graduate Degree | 1,280 | 10.5% | 11,499 | 13.4% | 35,738 | 13.8% |
| Any College (Some College or Higher) | 8,597 | 70.7% | 56,531 | 66.1% | 165,157 | 63.6% |
| College Degree + (Bachelor Degree or Higher) | 4,760 | 39.1% | 32,714 | 38.3% | 94,409 | 36.4% |

Complete Profile

2010-2020 Census, 2023 Estimates with 2028 Projections
 Calculated using Weighted Block Centroid from Block Groups



Lat/Lon: 26.2987/-80.1881

| Winston Park Shoppes 5463 Lyons Rd, Coconut Creek, FL | 1 mi radius | | 3 mi radius | | 5 mi radius | |
|--|-------------|-------|-------------|-------|-------------|-------|
| Housing | | | | | | |
| Total Housing Units (2023) | 6,922 | | 52,285 | | 161,333 | |
| Total Housing Units (2020) | 6,809 | | 51,926 | | 159,854 | |
| Historical Annual Growth (2020-2023) | 113 | - | 358 | - | 1,479 | - |
| Housing Units Occupied (2023) | 6,410 | 92.6% | 46,851 | 89.6% | 142,862 | 88.6% |
| Housing Units Owner-Occupied | 3,907 | 60.9% | 29,395 | 62.7% | 89,494 | 62.6% |
| Housing Units Renter-Occupied | 2,503 | 39.1% | 17,456 | 37.3% | 53,368 | 37.4% |
| Housing Units Vacant (2023) | 511 | 7.4% | 5,434 | 10.4% | 18,471 | 11.4% |
| Household Size (2023) | | | | | | |
| Total Households | 6,410 | | 46,851 | | 142,862 | |
| 1 Person Households | 1,424 | 22.2% | 13,085 | 27.9% | 43,402 | 30.4% |
| 2 Person Households | 1,784 | 27.8% | 14,307 | 30.5% | 46,929 | 32.8% |
| 3 Person Households | 1,198 | 18.7% | 7,995 | 17.1% | 21,704 | 15.2% |
| 4 Person Households | 1,340 | 20.9% | 7,286 | 15.6% | 18,039 | 12.6% |
| 5 Person Households | 454 | 7.1% | 2,841 | 6.1% | 8,053 | 5.6% |
| 6 Person Households | 147 | 2.3% | 939 | 2.0% | 2,973 | 2.1% |
| 7 or More Person Households | 63 | 1.0% | 397 | 0.8% | 1,763 | 1.2% |
| Household Income Distribution (2023) | | | | | | |
| HH Income \$200,000 or More | 760 | 11.9% | 5,395 | 11.5% | 16,436 | 11.5% |
| HH Income \$150,000 to \$199,999 | 691 | 10.8% | 4,355 | 9.3% | 11,042 | 7.7% |
| HH Income \$125,000 to \$149,999 | 776 | 12.1% | 3,477 | 7.4% | 9,535 | 6.7% |
| HH Income \$100,000 to \$124,999 | 1,072 | 16.7% | 5,223 | 11.1% | 13,275 | 9.3% |
| HH Income \$75,000 to \$99,999 | 1,008 | 15.7% | 6,391 | 13.6% | 17,904 | 12.5% |
| HH Income \$50,000 to \$74,999 | 822 | 12.8% | 7,604 | 16.2% | 23,468 | 16.4% |
| HH Income \$35,000 to \$49,999 | 514 | 8.0% | 4,814 | 10.3% | 16,499 | 11.5% |
| HH Income \$25,000 to \$34,999 | 301 | 4.7% | 3,230 | 6.9% | 12,226 | 8.6% |
| HH Income \$15,000 to \$24,999 | 259 | 4.0% | 2,910 | 6.2% | 9,894 | 6.9% |
| HH Income \$10,000 to \$14,999 | 73 | 1.1% | 1,392 | 3.0% | 5,220 | 3.7% |
| HH Income Under \$10,000 | 135 | 2.1% | 2,059 | 4.4% | 7,361 | 5.2% |
| Household Vehicles (2023) | | | | | | |
| Households 0 Vehicles Available | 348 | 5.4% | 2,795 | 6.0% | 11,805 | 8.3% |
| Households 1 Vehicle Available | 1,940 | 30.3% | 18,292 | 39.0% | 58,536 | 41.0% |
| Households 2 Vehicles Available | 3,173 | 49.5% | 18,605 | 39.7% | 52,245 | 36.6% |
| Households 3 or More Vehicles Available | 949 | 14.8% | 7,159 | 15.3% | 20,276 | 14.2% |
| Total Vehicles Available | 11,444 | | 79,157 | | 230,382 | |
| Average Vehicles per Household | 1.8 | | 1.7 | | 1.6 | |
| Owner-Occupied Household Vehicles | 7,539 | 65.9% | 53,605 | 67.7% | 157,806 | 68.5% |
| Average Vehicles per Owner-Occupied Household | 1.9 | | 1.8 | | 1.8 | |
| Renter-Occupied Household Vehicles | 3,906 | 34.1% | 25,552 | 32.3% | 72,576 | 31.5% |
| Average Vehicles per Renter-Occupied Household | 1.6 | | 1.5 | | 1.4 | |
| Travel Time (2023) | | | | | | |
| Worker Base Age 16 years or Over | 10,903 | | 67,697 | | 195,222 | |
| Travel to Work in 14 Minutes or Less | 1,319 | 12.1% | 9,598 | 14.2% | 28,885 | 14.8% |
| Travel to Work in 15 to 29 Minutes | 3,319 | 30.4% | 21,519 | 31.8% | 61,578 | 31.5% |
| Travel to Work in 30 to 59 Minutes | 3,777 | 34.6% | 20,900 | 30.9% | 59,432 | 30.4% |
| Travel to Work in 60 Minutes or More | 458 | 4.2% | 3,308 | 4.9% | 10,363 | 5.3% |
| Work at Home | 2,030 | 18.6% | 12,371 | 18.3% | 34,963 | 17.9% |
| Average Minutes Travel to Work | 27.0 | | 25.7 | | 25.3 | |

Complete Profile

2010-2020 Census, 2023 Estimates with 2028 Projections
 Calculated using Weighted Block Centroid from Block Groups



Lat/Lon: 26.2987/-80.1881

| Winston Park Shoppes 5463 Lyons Rd, Coconut Creek, FL | 1 mi radius | | 3 mi radius | | 5 mi radius | |
|--|-------------|-------|-------------|-------|-------------|-------|
| Transportation To Work (2023) | | | | | | |
| Worker Base Age 16 years or Over | 10,903 | | 67,697 | | 195,222 | |
| Drive to Work Alone | 7,557 | 69.3% | 47,559 | 70.3% | 134,437 | 68.9% |
| Drive to Work in Carpool | 1,049 | 9.6% | 5,505 | 8.1% | 16,609 | 8.5% |
| Travel to Work by Public Transportation | 121 | 1.1% | 658 | 1.0% | 3,403 | 1.7% |
| Drive to Work on Motorcycle | 2 | - | 115 | 0.2% | 255 | 0.1% |
| Bicycle to Work | 4 | - | 129 | 0.2% | 481 | 0.2% |
| Walk to Work | 71 | 0.6% | 360 | 0.5% | 1,442 | 0.7% |
| Other Means | 70 | 0.6% | 1,000 | 1.5% | 3,631 | 1.9% |
| Work at Home | 2,030 | 18.6% | 12,371 | 18.3% | 34,963 | 17.9% |
| Daytime Demographics (2023) | | | | | | |
| Total Businesses | 1,388 | | 10,043 | | 29,744 | |
| Total Employees | 9,238 | | 56,308 | | 167,043 | |
| Company Headquarter Businesses | 33 | 2.4% | 192 | 1.9% | 661 | 2.2% |
| Company Headquarter Employees | 1,622 | 17.6% | 5,612 | 10.0% | 16,123 | 9.7% |
| Employee Population per Business | 6.7 to 1 | | 5.6 to 1 | | 5.6 to 1 | |
| Residential Population per Business | 12.9 to 1 | | 11.9 to 1 | | 12.0 to 1 | |
| Adj. Daytime Demographics Age 16 Years or Over | 12,461 | | 85,967 | | 267,480 | |
| Labor Force | | | | | | |
| Labor Population Age 16 Years or Over (2023) | 14,126 | | 97,443 | | 295,828 | |
| Labor Force Total Males (2023) | 6,898 | 48.8% | 46,661 | 47.9% | 141,402 | 47.8% |
| Male Civilian Employed | 5,406 | 78.4% | 34,567 | 74.1% | 100,155 | 70.8% |
| Male Civilian Unemployed | 124 | 1.8% | 965 | 2.1% | 3,080 | 2.2% |
| Males in Armed Forces | - | - | 58 | 0.1% | 100 | - |
| Males Not in Labor Force | 1,367 | 19.8% | 11,071 | 23.7% | 38,067 | 26.9% |
| Labor Force Total Females (2023) | 7,229 | 51.2% | 50,781 | 52.1% | 154,426 | 52.2% |
| Female Civilian Employed | 5,497 | 76.0% | 33,130 | 65.2% | 95,067 | 61.6% |
| Female Civilian Unemployed | 92 | 1.3% | 980 | 1.9% | 2,928 | 1.9% |
| Females in Armed Forces | - | - | 29 | - | 69 | - |
| Females Not in Labor Force | 1,641 | 22.7% | 16,643 | 32.8% | 56,363 | 36.5% |
| Unemployment Rate | 216 | 1.5% | 1,945 | 2.0% | 6,007 | 2.0% |
| Occupation (2023) | | | | | | |
| Occupation Population Age 16 Years or Over | 10,903 | | 67,697 | | 195,222 | |
| Occupation Total Males | 5,406 | 49.6% | 34,567 | 51.1% | 100,155 | 51.3% |
| Occupation Total Females | 5,497 | 50.4% | 33,130 | 48.9% | 95,067 | 48.7% |
| Management, Business, Financial Operations | 2,390 | 21.9% | 12,870 | 19.0% | 35,551 | 18.2% |
| Professional, Related | 2,352 | 21.6% | 15,341 | 22.7% | 41,641 | 21.3% |
| Service | 1,565 | 14.4% | 12,494 | 18.5% | 36,818 | 18.9% |
| Sales, Office | 2,804 | 25.7% | 15,951 | 23.6% | 44,620 | 22.9% |
| Farming, Fishing, Forestry | 2 | - | 46 | - | 272 | 0.1% |
| Construction, Extraction, Maintenance | 873 | 8.0% | 5,280 | 7.8% | 17,518 | 9.0% |
| Production, Transport, Material Moving | 918 | 8.4% | 5,714 | 8.4% | 18,802 | 9.6% |
| White Collar Workers | 7,546 | 69.2% | 44,162 | 65.2% | 121,812 | 62.4% |
| Blue Collar Workers | 3,357 | 30.8% | 23,535 | 34.8% | 73,410 | 37.6% |

Complete Profile

2010-2020 Census, 2023 Estimates with 2028 Projections
 Calculated using Weighted Block Centroid from Block Groups



Lat/Lon: 26.2987/-80.1881

| Winston Park Shoppes 5463 Lyons Rd, Coconut Creek, FL | 1 mi radius | | 3 mi radius | | 5 mi radius | |
|--|-------------|-------|-------------|-------|-------------|-------|
| Units In Structure (2023) | | | | | | |
| Total Units | 6,410 | | 46,851 | | 142,862 | |
| 1 Detached Unit | 3,234 | 50.5% | 20,160 | 43.0% | 59,826 | 41.9% |
| 1 Attached Unit | 517 | 8.1% | 4,353 | 9.3% | 14,379 | 10.1% |
| 2 Units | 106 | 1.7% | 1,053 | 2.2% | 3,195 | 2.2% |
| 3 to 4 Units | 201 | 3.1% | 2,573 | 5.5% | 7,758 | 5.4% |
| 5 to 9 Units | 326 | 5.1% | 3,197 | 6.8% | 9,480 | 6.6% |
| 10 to 19 Units | 638 | 10.0% | 4,132 | 8.8% | 12,553 | 8.8% |
| 20 to 49 Units | 683 | 10.6% | 5,010 | 10.7% | 16,079 | 11.3% |
| 50 or More Units | 564 | 8.8% | 4,535 | 9.7% | 15,119 | 10.6% |
| Mobile Home or Trailer | 141 | 2.2% | 1,834 | 3.9% | 4,458 | 3.1% |
| Other Structure | - | - | 4 | - | 14 | - |
| Homes Built By Year (2023) | | | | | | |
| Homes Built 2014 or later | 37 | 0.5% | 314 | 0.6% | 932 | 0.6% |
| Homes Built 2010 to 2013 | 746 | 10.8% | 3,070 | 5.9% | 8,226 | 5.1% |
| Homes Built 2000 to 2009 | 1,538 | 22.2% | 5,672 | 10.8% | 12,563 | 7.8% |
| Homes Built 1990 to 1999 | 2,394 | 34.6% | 11,304 | 21.6% | 24,838 | 15.4% |
| Homes Built 1980 to 1989 | 746 | 10.8% | 14,122 | 27.0% | 43,701 | 27.1% |
| Homes Built 1970 to 1979 | 461 | 6.7% | 8,290 | 15.9% | 34,894 | 21.6% |
| Homes Built 1960 to 1969 | 263 | 3.8% | 2,285 | 4.4% | 11,006 | 6.8% |
| Homes Built 1950 to 1959 | 180 | 2.6% | 1,335 | 2.6% | 5,002 | 3.1% |
| Homes Built 1940 to 1949 | 37 | 0.5% | 270 | 0.5% | 900 | 0.6% |
| Homes Built Before 1939 | 8 | 0.1% | 189 | 0.4% | 800 | 0.5% |
| Median Age of Homes | 30.4 yrs | | 37.0 yrs | | 40.1 yrs | |
| Home Values (2023) | | | | | | |
| Owner Specified Housing Units | 3,907 | | 29,395 | | 89,494 | |
| Home Values \$1,000,000 or More | 41 | 1.0% | 683 | 2.3% | 2,683 | 3.0% |
| Home Values \$750,000 to \$999,999 | 159 | 4.1% | 1,146 | 3.9% | 3,418 | 3.8% |
| Home Values \$500,000 to \$749,999 | 366 | 9.4% | 3,278 | 11.2% | 12,070 | 13.5% |
| Home Values \$400,000 to \$499,999 | 1,214 | 31.1% | 5,439 | 18.5% | 13,689 | 15.3% |
| Home Values \$300,000 to \$399,999 | 1,294 | 33.1% | 7,467 | 25.4% | 18,202 | 20.3% |
| Home Values \$250,000 to \$299,999 | 343 | 8.8% | 2,447 | 8.3% | 8,305 | 9.3% |
| Home Values \$200,000 to \$249,999 | 161 | 4.1% | 2,275 | 7.7% | 7,724 | 8.6% |
| Home Values \$175,000 to \$199,999 | 40 | 1.0% | 1,075 | 3.7% | 3,207 | 3.6% |
| Home Values \$150,000 to \$174,999 | 70 | 1.8% | 1,142 | 3.9% | 3,856 | 4.3% |
| Home Values \$125,000 to \$149,999 | 42 | 1.1% | 1,052 | 3.6% | 3,003 | 3.4% |
| Home Values \$100,000 to \$124,999 | 61 | 1.6% | 747 | 2.5% | 3,447 | 3.9% |
| Home Values \$90,000 to \$99,999 | 13 | 0.3% | 230 | 0.8% | 925 | 1.0% |
| Home Values \$80,000 to \$89,999 | 8 | 0.2% | 222 | 0.8% | 976 | 1.1% |
| Home Values \$70,000 to \$79,999 | 16 | 0.4% | 326 | 1.1% | 1,636 | 1.8% |
| Home Values \$60,000 to \$69,999 | 10 | 0.2% | 412 | 1.4% | 1,296 | 1.4% |
| Home Values \$50,000 to \$59,999 | 6 | 0.2% | 222 | 0.8% | 697 | 0.8% |
| Home Values \$35,000 to \$49,999 | 9 | 0.2% | 233 | 0.8% | 946 | 1.1% |
| Home Values \$25,000 to \$34,999 | 29 | 0.7% | 295 | 1.0% | 849 | 0.9% |
| Home Values \$10,000 to \$24,999 | 10 | 0.2% | 315 | 1.1% | 1,223 | 1.4% |
| Home Values Under \$10,000 | 17 | 0.4% | 392 | 1.3% | 1,345 | 1.5% |
| Owner-Occupied Median Home Value | \$388,871 | | \$337,811 | | \$322,311 | |
| Renter-Occupied Median Rent | \$1,588 | | \$1,500 | | \$1,464 | |