

11305 GEORGIA AVE

11305 Georgia Ave, Silver Spring, MD 20902

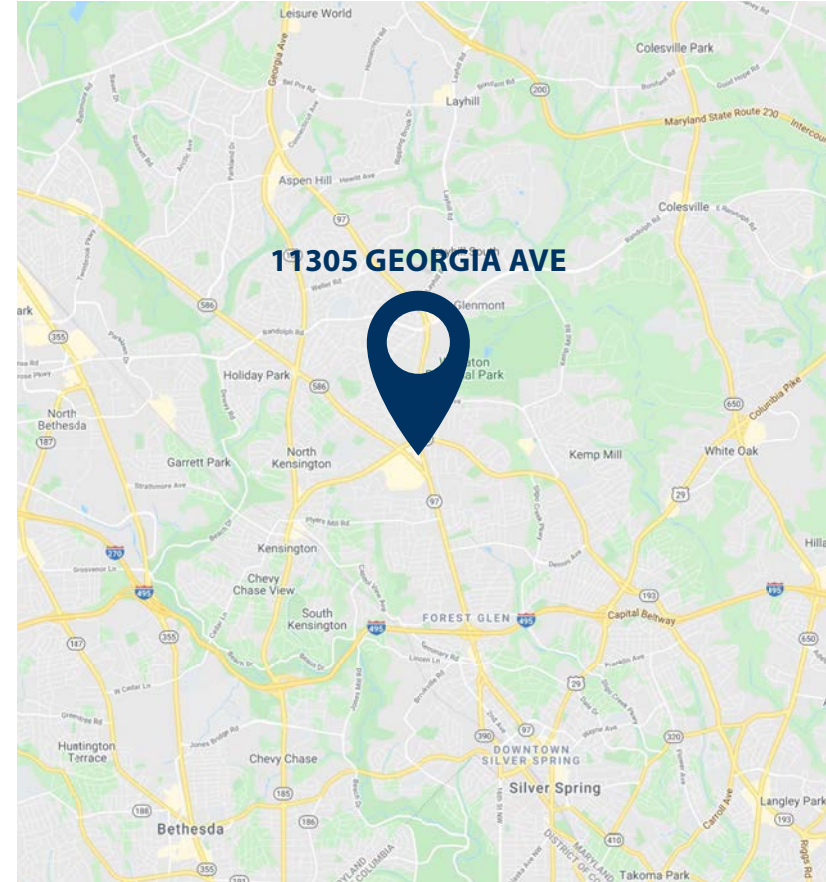

PROPERTY HIGHLIGHTS

- 4,000 SF with an extra 2,500 SF lower level
- One block from the Wheaton Metro
- Steps away from the intersection of University Blvd & Georgia Ave
- Off the street parking

POPULATION



1 Mi	25,781
3 Mi	158,781
5 Mi	475,900

CARS PER DAY



Georgia avenue: 28,882

AV. HH INCOME



1 Mi	\$145,924
3 Mi	\$188,554
5 Mi	\$176,476

EMPLOYEES



1 Mi	9,333
3 Mi	36,306
5 Mi	215,918



SHARY THUR



202-359-3469



sthur@thurassociates.com

11305 GEORGIA AVE

11305 Georgia Ave, Silver Spring, MD 20902

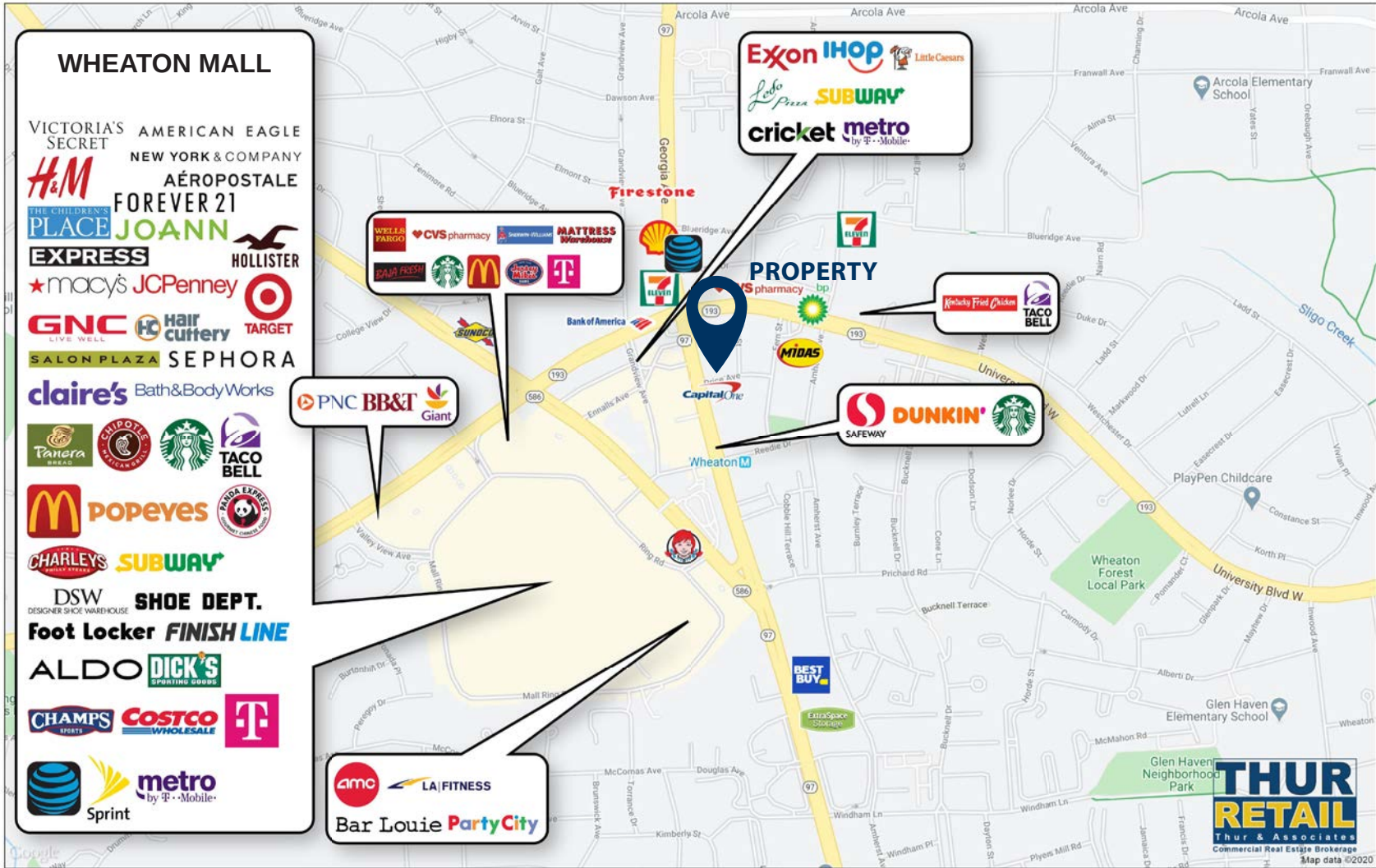

This map was produced using data from private and government sources deemed to be reliable. The information herein is provided without representation or warranty.

©2020, SITES USA Inc., Chandler, AZ (480) 451-1112. All Rights Reserved.



SHARY THUR



202-359-3469



sthur@thurassociates.com

11305 GEORGIA AVE

11305 Georgia Ave, Silver Spring, MD 20902

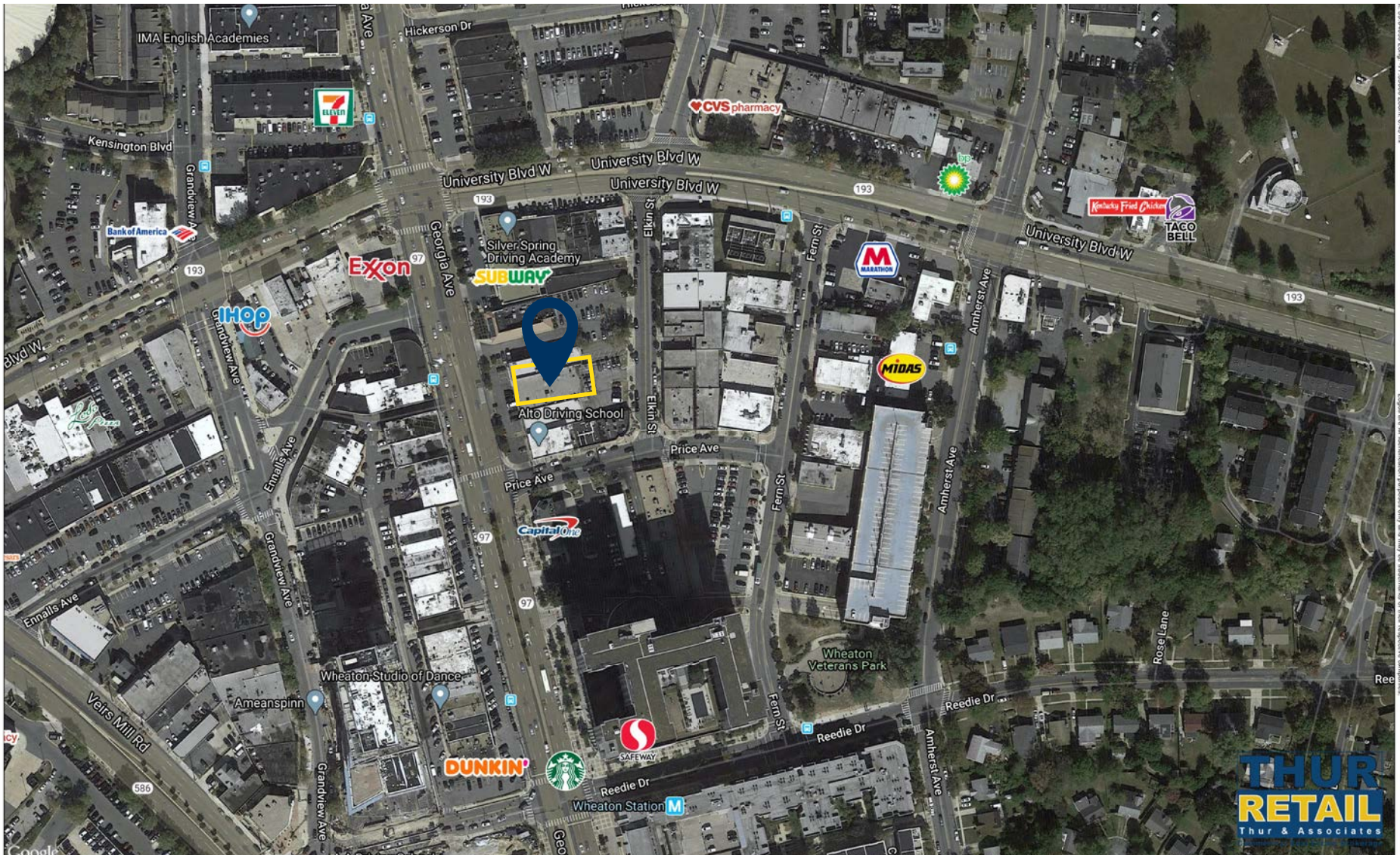

last updated: 11/20/23 P.3



SHARY THUR



202-359-3469



sthur@thurassociates.com

11305 GEORGIA AVE

11305 Georgia Ave, Silver Spring, MD 20902

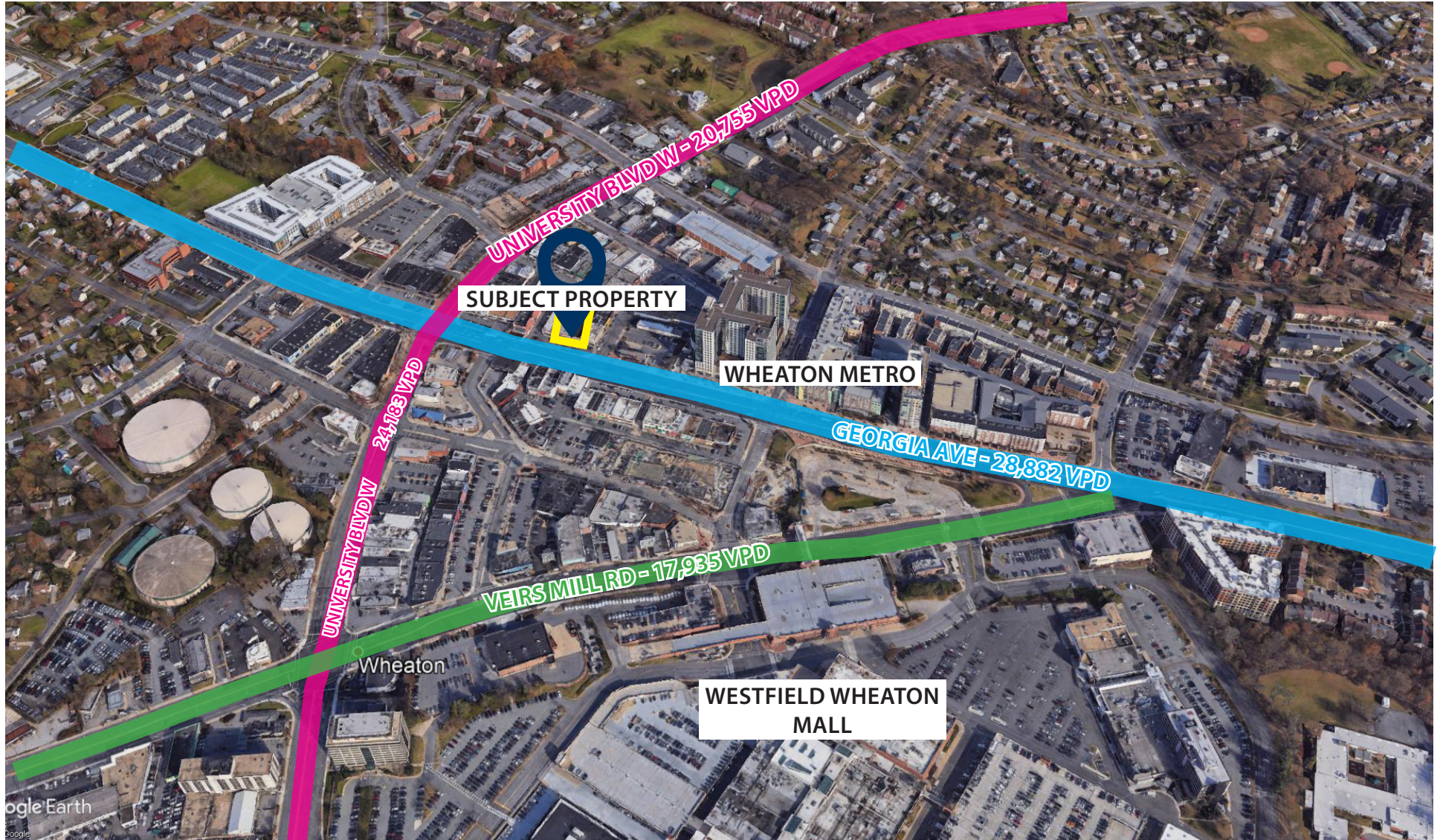

SHARY THUR



202-359-3469



sthur@thurassociates.com

11305 GEORGIA AVE

11305 Georgia Ave, Silver Spring, MD 20902



11305 GEORGIA AVE

11305 Georgia Ave, Silver Spring, MD 20902



last updated: 11/20/23 P.6



SHARY THUR



202-359-3469



sthur@thurassociates.com

11305 GEORGIA AVE

11305 Georgia Ave, Silver Spring, MD 20902



LEASING CONTACT

SHARY THUR

Cell: 202-359-3469

Direct 202-823-4445

sthur@thurassociates.com

OFFICE LOCATIONS

DC OFFICE

2Wisconsin Circle, Suite 660

Chevy Chase, MD 20815

202-823-4444

BOCA RATON

327 Mizner Park, Suite 301

Boca Raton, Fl 33432

561-395-2441



COMPLETE PROFILE

2000-2010 Census, 2021 Estimates with 2026 Projections

Calculated using Weighted Block Centroid from Block Groups



Lat/Lon: 39.0406/-77.0511

RFULL9

11305 Georgia Ave

Silver Spring, MD 20902

	3 mi radius	5 mi radius	10 mi radius
Population			
Estimated Population (2021)	162,974	480,349	1.47 M
Projected Population (2026)	163,758	485,058	1.5 M
Census Population (2010)	150,699	436,077	1.33 M
Census Population (2000)	138,770	408,955	1.23 M
Projected Annual Growth (2021-2026)	784 -	4,709 0.2%	29,887 0.4%
Historical Annual Growth (2010-2021)	12,275 0.7%	44,272 0.9%	147,524 1.0%
Historical Annual Growth (2000-2010)	11,929 0.9%	27,122 0.7%	96,048 0.8%
Estimated Population Density (2021)	5,767 <i>psm</i>	6,118 <i>psm</i>	4,697 <i>psm</i>
Trade Area Size	28.3 <i>sq mi</i>	78.5 <i>sq mi</i>	314.0 <i>sq mi</i>
Households			
Estimated Households (2021)	53,687	176,458	561,150
Projected Households (2026)	55,072	182,294	583,090
Census Households (2010)	52,014	165,491	515,735
Census Households (2000)	50,565	158,800	483,046
Projected Annual Growth (2021-2026)	1,385 0.5%	5,836 0.7%	21,940 0.8%
Historical Annual Change (2000-2021)	3,122 0.3%	17,658 0.5%	78,104 0.8%
Average Household Income			
Estimated Average Household Income (2021)	\$145,465	\$143,592	\$155,963
Projected Average Household Income (2026)	\$177,622	\$173,043	\$186,284
Census Average Household Income (2010)	\$103,703	\$106,395	\$114,672
Census Average Household Income (2000)	\$80,405	\$81,190	\$85,662
Projected Annual Change (2021-2026)	\$32,157 4.4%	\$29,451 4.1%	\$30,321 3.9%
Historical Annual Change (2000-2021)	\$65,061 3.9%	\$62,402 3.7%	\$70,301 3.9%
Median Household Income			
Estimated Median Household Income (2021)	\$115,048	\$111,498	\$116,252
Projected Median Household Income (2026)	\$132,204	\$126,509	\$130,626
Census Median Household Income (2010)	\$87,422	\$87,021	\$89,802
Census Median Household Income (2000)	\$69,381	\$68,221	\$67,987
Projected Annual Change (2021-2026)	\$17,156 3.0%	\$15,012 2.7%	\$14,373 2.5%
Historical Annual Change (2000-2021)	\$45,667 3.1%	\$43,277 3.0%	\$48,265 3.4%
Per Capita Income			
Estimated Per Capita Income (2021)	\$47,976	\$52,848	\$59,540
Projected Per Capita Income (2026)	\$59,791	\$65,131	\$72,380
Census Per Capita Income (2010)	\$35,793	\$40,377	\$44,552
Census Per Capita Income (2000)	\$29,210	\$31,472	\$33,516
Projected Annual Change (2021-2026)	\$11,815 4.9%	\$12,283 4.6%	\$12,840 4.3%
Historical Annual Change (2000-2021)	\$18,766 3.1%	\$21,376 3.2%	\$26,023 3.7%
Estimated Average Household Net Worth (2021)	\$1.23 M	\$1.16 M	\$1.26 M

This report was produced using data from private and government sources deemed to be reliable. The information herein is provided without representation or warranty.

COMPLETE PROFILE

2000-2010 Census, 2021 Estimates with 2026 Projections

Calculated using Weighted Block Centroid from Block Groups



Lat/Lon: 39.0406/-77.0511

RFULL9

11305 Georgia Ave

Silver Spring, MD 20902

Race and Ethnicity

	3 mi radius		5 mi radius		10 mi radius	
Total Population (2021)	162,974		480,349		1.47 M	
White (2021)	81,732	50.2%	232,570	48.4%	720,216	48.8%
Black or African American (2021)	31,057	19.1%	111,736	23.3%	399,543	27.1%
American Indian or Alaska Native (2021)	959	0.6%	2,609	0.5%	6,725	0.5%
Asian (2021)	18,881	11.6%	56,417	11.7%	154,777	10.5%
Hawaiian or Pacific Islander (2021)	94	-	349	-	959	-
Other Race (2021)	22,202	13.6%	54,316	11.3%	132,941	9.0%
Two or More Races (2021)	8,050	4.9%	22,352	4.7%	59,815	4.1%
Population < 18 (2021)	37,646	23.1%	104,646	21.8%	298,375	20.2%
White Not Hispanic	10,920	29.0%	29,657	28.3%	92,839	31.1%
Black or African American	7,335	19.5%	24,975	23.9%	80,724	27.1%
Asian	3,268	8.7%	9,627	9.2%	26,129	8.8%
Other Race Not Hispanic	1,889	5.0%	5,433	5.2%	14,957	5.0%
Hispanic	14,234	37.8%	34,954	33.4%	83,726	28.1%
Not Hispanic or Latino Population (2021)	114,015	70.0%	357,649	74.5%	1.18 M	80.0%
Not Hispanic White	62,481	54.8%	184,348	51.5%	604,169	51.2%
Not Hispanic Black or African American	28,811	25.3%	104,994	29.4%	379,761	32.2%
Not Hispanic American Indian or Alaska Native	286	0.3%	801	0.2%	2,576	0.2%
Not Hispanic Asian	17,944	15.7%	54,269	15.2%	150,094	12.7%
Not Hispanic Hawaiian or Pacific Islander	70	-	248	-	659	-
Not Hispanic Other Race	315	0.3%	934	0.3%	5,634	0.5%
Not Hispanic Two or More Races	4,108	3.6%	12,057	3.4%	36,885	3.1%
Hispanic or Latino Population (2021)	48,959	30.0%	122,700	25.5%	295,198	20.0%
Hispanic White	19,251	39.3%	48,222	39.3%	116,047	39.3%
Hispanic Black or African American	2,246	4.6%	6,743	5.5%	19,782	6.7%
Hispanic American Indian or Alaska Native	672	1.4%	1,808	1.5%	4,149	1.4%
Hispanic Asian	937	1.9%	2,148	1.8%	4,683	1.6%
Hispanic Hawaiian or Pacific Islander	24	-	101	-	301	0.1%
Hispanic Other Race	21,887	44.7%	53,382	43.5%	127,307	43.1%
Hispanic Two or More Races	3,942	8.1%	10,295	8.4%	22,930	7.8%
Not Hispanic or Latino Population (2010)	110,286	73.2%	336,161	77.1%	1.08 M	81.7%
Hispanic or Latino Population (2010)	40,413	26.8%	99,916	22.9%	242,638	18.3%
Not Hispanic or Latino Population (2000)	113,824	82.0%	341,448	83.5%	1.07 M	87.1%
Hispanic or Latino Population (2000)	24,946	18.0%	67,508	16.5%	159,274	12.9%
Not Hispanic or Latino Population (2026)	115,408	70.5%	363,493	74.9%	1.21 M	80.4%
Hispanic or Latino Population (2026)	48,350	29.5%	121,565	25.1%	294,427	19.6%
Projected Annual Growth (2021-2026)	-609	-	-1,135	-	-770	-
Historical Annual Growth (2000-2010)	15,468	6.2%	32,408	4.8%	83,364	5.2%

This report was produced using data from private and government sources deemed to be reliable. The information herein is provided without representation or warranty.

COMPLETE PROFILE

2000-2010 Census, 2021 Estimates with 2026 Projections

Calculated using Weighted Block Centroid from Block Groups



Lat/Lon: 39.0406/-77.0511

RFULL9

11305 Georgia Ave

Silver Spring, MD 20902

3 mi radius

5 mi radius

10 mi radius

Total Age Distribution (2021)

Total Population	162,974		480,349		1.47 M	
Age Under 5 Years	10,512	6.5%	29,657	6.2%	87,016	5.9%
Age 5 to 9 Years	10,642	6.5%	29,739	6.2%	86,520	5.9%
Age 10 to 14 Years	10,161	6.2%	28,308	5.9%	81,137	5.5%
Age 15 to 19 Years	9,530	5.8%	26,364	5.5%	89,734	6.1%
Age 20 to 24 Years	9,709	6.0%	29,301	6.1%	98,557	6.7%
Age 25 to 29 Years	9,993	6.1%	32,561	6.8%	112,461	7.6%
Age 30 to 34 Years	10,864	6.7%	33,927	7.1%	121,839	8.3%
Age 35 to 39 Years	11,533	7.1%	34,248	7.1%	113,564	7.7%
Age 40 to 44 Years	11,074	6.8%	32,035	6.7%	100,014	6.8%
Age 45 to 49 Years	10,381	6.4%	29,692	6.2%	89,344	6.1%
Age 50 to 54 Years	10,655	6.5%	30,245	6.3%	88,951	6.0%
Age 55 to 59 Years	11,090	6.8%	31,264	6.5%	89,405	6.1%
Age 60 to 64 Years	10,193	6.3%	29,495	6.1%	84,348	5.7%
Age 65 to 69 Years	8,333	5.1%	24,693	5.1%	71,805	4.9%
Age 70 to 74 Years	6,786	4.2%	20,567	4.3%	58,590	4.0%
Age 75 to 79 Years	4,567	2.8%	14,641	3.0%	40,605	2.8%
Age 80 to 84 Years	3,162	1.9%	10,317	2.1%	27,423	1.9%
Age 85 Years or Over	3,788	2.3%	13,293	2.8%	33,663	2.3%
Median Age	38.8		39.3		37.9	
Age 19 Years or Less	40,846	25.1%	114,068	23.7%	344,407	23.3%
Age 20 to 64 Years	95,492	58.6%	282,770	58.9%	898,482	60.9%
Age 65 Years or Over	26,637	16.3%	83,511	17.4%	232,087	15.7%

Female Age Distribution (2021)

Female Population	82,924	50.9%	246,939	51.4%	758,414	51.4%
Age Under 5 Years	5,016	6.0%	14,274	5.8%	42,327	5.6%
Age 5 to 9 Years	5,224	6.3%	14,336	5.8%	42,337	5.6%
Age 10 to 14 Years	4,863	5.9%	13,593	5.5%	39,268	5.2%
Age 15 to 19 Years	4,486	5.4%	12,529	5.1%	44,148	5.8%
Age 20 to 24 Years	4,695	5.7%	14,359	5.8%	49,981	6.6%
Age 25 to 29 Years	4,755	5.7%	16,023	6.5%	57,481	7.6%
Age 30 to 34 Years	5,461	6.6%	17,007	6.9%	62,113	8.2%
Age 35 to 39 Years	5,669	6.8%	17,000	6.9%	56,577	7.5%
Age 40 to 44 Years	5,587	6.7%	16,177	6.6%	49,845	6.6%
Age 45 to 49 Years	5,297	6.4%	15,130	6.1%	44,895	5.9%
Age 50 to 54 Years	5,508	6.6%	15,703	6.4%	45,377	6.0%
Age 55 to 59 Years	5,871	7.1%	16,603	6.7%	46,811	6.2%
Age 60 to 64 Years	5,396	6.5%	15,744	6.4%	44,651	5.9%
Age 65 to 69 Years	4,458	5.4%	13,367	5.4%	38,634	5.1%
Age 70 to 74 Years	3,784	4.6%	11,677	4.7%	32,355	4.3%
Age 75 to 79 Years	2,530	3.1%	8,424	3.4%	22,795	3.0%
Age 80 to 84 Years	1,874	2.3%	6,210	2.5%	16,498	2.2%
Age 85 Years or Over	2,451	3.0%	8,782	3.6%	22,320	2.9%
Female Median Age	40.5		41.1		39.0	
Age 19 Years or Less	19,590	23.6%	54,732	22.2%	168,080	22.2%
Age 20 to 64 Years	48,238	58.2%	143,746	58.2%	457,732	60.4%
Age 65 Years or Over	15,096	18.2%	48,461	19.6%	132,603	17.5%

This report was produced using data from private and government sources deemed to be reliable. The information herein is provided without representation or warranty.

COMPLETE PROFILE

2000-2010 Census, 2021 Estimates with 2026 Projections

Calculated using Weighted Block Centroid from Block Groups



Lat/Lon: 39.0406/-77.0511

RFULL9

11305 Georgia Ave

Silver Spring, MD 20902

3 mi radius

5 mi radius

10 mi radius

Male Age Distribution (2021)

	3 mi radius		5 mi radius		10 mi radius	
Male Population	80,050	49.1%	233,410	48.6%	716,562	48.6%
Age Under 5 Years	5,496	6.9%	15,383	6.6%	44,689	6.2%
Age 5 to 9 Years	5,418	6.8%	15,403	6.6%	44,183	6.2%
Age 10 to 14 Years	5,298	6.6%	14,715	6.3%	41,869	5.8%
Age 15 to 19 Years	5,044	6.3%	13,836	5.9%	45,586	6.4%
Age 20 to 24 Years	5,014	6.3%	14,942	6.4%	48,576	6.8%
Age 25 to 29 Years	5,238	6.5%	16,538	7.1%	54,980	7.7%
Age 30 to 34 Years	5,403	6.7%	16,921	7.2%	59,726	8.3%
Age 35 to 39 Years	5,864	7.3%	17,249	7.4%	56,986	8.0%
Age 40 to 44 Years	5,488	6.9%	15,858	6.8%	50,169	7.0%
Age 45 to 49 Years	5,084	6.4%	14,562	6.2%	44,450	6.2%
Age 50 to 54 Years	5,147	6.4%	14,542	6.2%	43,574	6.1%
Age 55 to 59 Years	5,219	6.5%	14,661	6.3%	42,594	5.9%
Age 60 to 64 Years	4,797	6.0%	13,751	5.9%	39,696	5.5%
Age 65 to 69 Years	3,875	4.8%	11,325	4.9%	33,171	4.6%
Age 70 to 74 Years	3,003	3.8%	8,890	3.8%	26,235	3.7%
Age 75 to 79 Years	2,037	2.5%	6,217	2.7%	17,809	2.5%
Age 80 to 84 Years	1,288	1.6%	4,107	1.8%	10,925	1.5%
Age 85 Years or Over	1,338	1.7%	4,511	1.9%	11,344	1.6%
Male Median Age	37.2		37.5		36.8	
Age 19 Years or Less	21,256	26.6%	59,337	25.4%	176,327	24.6%
Age 20 to 64 Years	47,254	59.0%	139,024	59.6%	440,751	61.5%
Age 65 Years or Over	11,540	14.4%	35,050	15.0%	99,484	13.9%

Males per 100 Females (2021)

	3 mi radius		5 mi radius		10 mi radius	
Overall Comparison						
Age Under 5 Years	110	52.3%	108	51.9%	106	51.4%
Age 5 to 9 Years	104	50.9%	107	51.8%	104	51.1%
Age 10 to 14 Years	109	52.1%	108	52.0%	107	52.0%
Age 15 to 19 Years	112	52.9%	110	52.5%	103	50.8%
Age 20 to 24 Years	107	51.6%	104	51.0%	97	49.3%
Age 25 to 29 Years	110	52.4%	103	50.8%	96	48.9%
Age 30 to 34 Years	99	49.7%	99	49.9%	96	49.0%
Age 35 to 39 Years	103	50.8%	101	50.4%	101	50.2%
Age 40 to 44 Years	98	49.6%	98	49.5%	101	50.2%
Age 45 to 49 Years	96	49.0%	96	49.0%	99	49.8%
Age 50 to 54 Years	93	48.3%	93	48.1%	96	49.0%
Age 55 to 59 Years	89	47.1%	88	46.9%	91	47.6%
Age 60 to 64 Years	89	47.1%	87	46.6%	89	47.1%
Age 65 to 69 Years	87	46.5%	85	45.9%	86	46.2%
Age 70 to 74 Years	79	44.2%	76	43.2%	81	44.8%
Age 75 to 79 Years	81	44.6%	74	42.5%	78	43.9%
Age 80 to 84 Years	69	40.7%	66	39.8%	66	39.8%
Age 85 Years or Over	55	35.3%	51	33.9%	51	33.7%
Age 19 Years or Less	109	52.0%	108	52.0%	105	51.2%
Age 20 to 39 Years	105	51.1%	102	50.5%	97	49.3%
Age 40 to 64 Years	93	48.2%	92	48.0%	95	48.8%
Age 65 Years or Over	76	43.3%	72	42.0%	75	42.9%

This report was produced using data from private and government sources deemed to be reliable. The information herein is provided without representation or warranty.

COMPLETE PROFILE

2000-2010 Census, 2021 Estimates with 2026 Projections

Calculated using Weighted Block Centroid from Block Groups



Lat/Lon: 39.0406/-77.0511

RFULL9

11305 Georgia Ave

Silver Spring, MD 20902

3 mi radius

5 mi radius

10 mi radius

Household Type (2021)

Total Households	53,687		176,458		561,150	
Households with Children	18,687	34.8%	52,823	29.9%	150,937	26.9%
Average Household Size	3.0		2.7		2.5	
Household Density per Square Mile	1,900		2,248		1,787	
Population Family	139,620	85.7%	388,023	80.8%	1.09 M	73.9%
Population Non-Family	22,027	13.5%	87,022	18.1%	332,417	22.5%
Population Group Quarters	1,327	0.8%	5,305	1.1%	53,026	3.6%
Family Households	38,242	71.2%	111,802	63.4%	320,694	57.1%
Married Couple Households	28,635	74.9%	82,053	73.4%	228,749	71.3%
Other Family Households with Children	9,607	25.1%	29,749	26.6%	91,945	28.7%
Family Households with Children	18,525	48.4%	52,356	46.8%	149,654	46.7%
Married Couple with Children	13,400	72.3%	36,545	69.8%	100,546	67.2%
Other Family Households with Children	5,125	27.7%	15,811	30.2%	49,109	32.8%
Family Households No Children	19,716	51.6%	59,446	53.2%	171,039	53.3%
Married Couple No Children	15,235	77.3%	45,508	76.6%	128,203	75.0%
Other Family Households No Children	4,481	22.7%	13,938	23.4%	42,836	25.0%
Non-Family Households	15,445	28.8%	64,656	36.6%	240,456	42.9%
Non-Family Households with Children	161	1.0%	467	0.7%	1,282	0.5%
Non-Family Households No Children	15,284	99.0%	64,189	99.3%	239,174	99.5%
Average Family Household Size	3.7		3.5		3.4	
Average Family Income	\$166,349		\$171,973		\$196,636	
Median Family Income	\$136,886		\$140,225		\$153,116	
Average Non-Family Household Size	1.4		1.3		1.4	

Marital Status (2021)

Population Age 15 Years or Over	131,658		392,645		1.22 M	
Never Married	44,258	33.6%	144,266	36.7%	523,330	42.9%
Currently Married	62,697	47.6%	169,413	43.1%	479,461	39.3%
Previously Married	24,704	18.8%	78,966	20.1%	217,512	17.8%
Separated	7,805	31.6%	22,782	28.9%	64,598	29.7%
Widowed	5,944	24.1%	21,325	27.0%	55,122	25.3%
Divorced	10,955	44.3%	34,859	44.1%	97,792	45.0%

Educational Attainment (2021)

Adult Population Age 25 Years or Over	112,420		336,979		1.03 M	
Elementary (Grade Level 0 to 8)	9,061	8.1%	25,494	7.6%	63,741	6.2%
Some High School (Grade Level 9 to 11)	5,508	4.9%	15,635	4.6%	45,410	4.4%
High School Graduate	17,699	15.7%	48,509	14.4%	139,012	13.5%
Some College	15,278	13.6%	41,404	12.3%	120,930	11.7%
Associate Degree Only	5,600	5.0%	17,373	5.2%	43,100	4.2%
Bachelor Degree Only	28,904	25.7%	85,517	25.4%	269,639	26.1%
Graduate Degree	30,371	27.0%	103,048	30.6%	350,180	33.9%
Any College (Some College or Higher)	80,152	71.3%	247,341	73.4%	783,849	76.0%
College Degree + (Bachelor Degree or Higher)	59,275	52.7%	188,565	56.0%	619,819	60.1%

This report was produced using data from private and government sources deemed to be reliable. The information herein is provided without representation or warranty.

COMPLETE PROFILE

2000-2010 Census, 2021 Estimates with 2026 Projections

Calculated using Weighted Block Centroid from Block Groups



Lat/Lon: 39.0406/-77.0511

RFULL9

11305 Georgia Ave

Silver Spring, MD 20902

3 mi radius

5 mi radius

10 mi radius

Housing

Total Housing Units (2021)	55,682		183,610		589,282	
Total Housing Units (2010)	54,597		175,806		555,423	
Historical Annual Growth (2010-2021)	1,085	0.2%	7,804	0.4%	33,859	0.6%
Housing Units Occupied (2021)	53,687	96.4%	176,458	96.1%	561,150	95.2%
Housing Units Owner-Occupied	37,184	69.3%	99,125	56.2%	293,504	52.3%
Housing Units Renter-Occupied	16,503	30.7%	77,333	43.8%	267,646	47.7%
Housing Units Vacant (2021)	1,995	3.6%	7,152	3.9%	28,132	4.8%

Household Size (2021)

Total Households	53,687		176,458		561,150	
1 Person Households	11,299	21.0%	49,332	28.0%	180,127	32.1%
2 Person Households	14,494	27.0%	49,956	28.3%	160,621	28.6%
3 Person Households	9,545	17.8%	28,506	16.2%	84,439	15.0%
4 Person Households	8,816	16.4%	24,897	14.1%	71,462	12.7%
5 Person Households	4,582	8.5%	12,252	6.9%	34,613	6.2%
6 Person Households	2,224	4.1%	5,577	3.2%	15,295	2.7%
7 or More Person Households	2,727	5.1%	5,939	3.4%	14,592	2.6%

Household Income Distribution (2021)

HH Income \$200,000 or More	11,046	20.6%	35,487	20.1%	127,644	22.7%
HH Income \$150,000 to \$199,999	6,340	11.8%	16,990	9.6%	53,943	9.6%
HH Income \$125,000 to \$149,999	4,658	8.7%	13,824	7.8%	43,504	7.8%
HH Income \$100,000 to \$124,999	6,028	11.2%	19,253	10.9%	58,034	10.3%
HH Income \$75,000 to \$99,999	7,525	14.0%	23,034	13.1%	68,038	12.1%
HH Income \$50,000 to \$74,999	6,853	12.8%	24,856	14.1%	74,430	13.3%
HH Income \$35,000 to \$49,999	3,594	6.7%	14,154	8.0%	39,740	7.1%
HH Income \$25,000 to \$34,999	2,280	4.2%	9,933	5.6%	28,936	5.2%
HH Income \$15,000 to \$24,999	1,955	3.6%	7,134	4.0%	22,188	4.0%
HH Income \$10,000 to \$14,999	1,166	2.2%	3,672	2.1%	12,858	2.3%
HH Income Under \$10,000	2,242	4.2%	8,122	4.6%	31,834	5.7%

Household Vehicles (2021)

Households 0 Vehicles Available	3,956	7.4%	18,321	10.4%	105,916	18.9%
Households 1 Vehicle Available	17,183	32.0%	71,478	40.5%	220,739	39.3%
Households 2 Vehicles Available	21,689	40.4%	60,667	34.4%	161,956	28.9%
Households 3 or More Vehicles Available	10,859	20.2%	25,992	14.7%	72,539	12.9%
Total Vehicles Available	97,897		281,929		792,187	
Average Vehicles per Household	1.8		1.6		1.4	
Owner-Occupied Household Vehicles	75,019	76.6%	188,578	66.9%	534,781	67.5%
Average Vehicles per Owner-Occupied Household	2.0		1.9		1.8	
Renter-Occupied Household Vehicles	22,878	23.4%	93,351	33.1%	257,406	32.5%
Average Vehicles per Renter-Occupied Household	1.4		1.2		-	

Travel Time (2021)

Worker Base Age 16 years or Over	81,855		243,235		753,398	
Travel to Work in 14 Minutes or Less	8,077	9.9%	24,916	10.2%	83,401	11.1%
Travel to Work in 15 to 29 Minutes	21,826	26.7%	61,812	25.4%	204,144	27.1%
Travel to Work in 30 to 59 Minutes	35,105	42.9%	104,546	43.0%	317,384	42.1%
Travel to Work in 60 Minutes or More	12,394	15.1%	35,715	14.7%	93,264	12.4%
Work at Home	5,016	6.1%	15,164	6.2%	51,951	6.9%
Average Minutes Travel to Work	33.1		32.9		31.3	

This report was produced using data from private and government sources deemed to be reliable. The information herein is provided without representation or warranty.

COMPLETE PROFILE

2000-2010 Census, 2021 Estimates with 2026 Projections

Calculated using Weighted Block Centroid from Block Groups



Lat/Lon: 39.0406/-77.0511

RFULL9

11305 Georgia Ave

Silver Spring, MD 20902

3 mi radius

5 mi radius

10 mi radius

Transportation To Work (2021)

Worker Base Age 16 years or Over	81,855		243,235		753,398	
Drive to Work Alone	49,804	60.8%	141,572	58.2%	389,546	51.7%
Drive to Work in Carpool	8,330	10.2%	24,199	9.9%	62,374	8.3%
Travel to Work by Public Transportation	15,800	19.3%	50,496	20.8%	171,751	22.8%
Drive to Work on Motorcycle	11	-	61	-	822	0.1%
Bicycle to Work	425	0.5%	1,612	0.7%	14,745	2.0%
Walk to Work	1,510	1.8%	7,381	3.0%	52,890	7.0%
Other Means	959	1.2%	2,749	1.1%	9,319	1.2%
Work at Home	5,016	6.1%	15,164	6.2%	51,951	6.9%

Daytime Demographics (2021)

Total Businesses	5,197		21,081		80,682	
Total Employees	41,746		230,485		1.01 M	
Company Headquarter Businesses	171	3.3%	926	4.4%	3,581	4.4%
Company Headquarter Employees	3,811	9.1%	41,381	18.0%	198,573	19.7%
Employee Population per Business	8.0	to 1	10.9	to 1	12.5	to 1
Residential Population per Business	31.4	to 1	22.8	to 1	18.3	to 1
Adj. Daytime Demographics Age 16 Years or Over	87,913		373,271		1.46 M	

Labor Force

Labor Population Age 16 Years or Over (2021)	129,541		387,059		1.21 M	
Labor Force Total Males (2021)	62,733	48.4%	184,991	47.8%	578,404	48.0%
Male Civilian Employed	43,422	69.2%	126,281	68.3%	387,865	67.1%
Male Civilian Unemployed	2,941	4.7%	8,229	4.4%	26,687	4.6%
Males in Armed Forces	659	1.1%	1,680	0.9%	3,385	0.6%
Males Not in Labor Force	15,711	25.0%	48,801	26.4%	160,467	27.7%
Labor Force Total Females (2021)	66,807	51.6%	202,068	52.2%	627,680	52.0%
Female Civilian Employed	39,096	58.5%	115,673	57.2%	361,912	57.7%
Female Civilian Unemployed	2,825	4.2%	7,874	3.9%	27,827	4.4%
Females in Armed Forces	197	0.3%	639	0.3%	1,172	0.2%
Females Not in Labor Force	24,690	37.0%	77,882	38.5%	236,768	37.7%
Unemployment Rate	5,765	4.5%	16,103	4.2%	54,515	4.5%

Occupation (2021)

Occupation Population Age 16 Years or Over	82,517		241,955		749,777	
Occupation Total Males	43,422	52.6%	126,281	52.2%	387,865	51.7%
Occupation Total Females	39,096	47.4%	115,673	47.8%	361,912	48.3%
Management, Business, Financial Operations	15,604	18.9%	47,988	19.8%	173,883	23.2%
Professional, Related	26,358	31.9%	80,959	33.5%	269,539	35.9%
Service	16,155	19.6%	43,849	18.1%	116,460	15.5%
Sales, Office	11,884	14.4%	32,856	13.6%	100,402	13.4%
Farming, Fishing, Forestry	5	-	78	-	498	-
Construction, Extraction, Maintenance	7,396	9.0%	21,189	8.8%	50,941	6.8%
Production, Transport, Material Moving	5,116	6.2%	15,036	6.2%	38,054	5.1%
White Collar Workers	53,845	65.3%	161,803	66.9%	543,824	72.5%
Blue Collar Workers	28,672	34.7%	80,152	33.1%	205,953	27.5%

This report was produced using data from private and government sources deemed to be reliable. The information herein is provided without representation or warranty.

COMPLETE PROFILE

2000-2010 Census, 2021 Estimates with 2026 Projections

Calculated using Weighted Block Centroid from Block Groups



Lat/Lon: 39.0406/-77.0511

RFULL9

11305 Georgia Ave

Silver Spring, MD 20902

3 mi radius

5 mi radius

10 mi radius

Units In Structure (2021)

	3 mi radius	5 mi radius	10 mi radius
Total Units	52,014	165,491	515,735
1 Detached Unit	34,276 65.9%	80,294 48.5%	200,439 38.9%
1 Attached Unit	5,584 10.7%	18,030 10.9%	86,242 16.7%
2 Units	192 0.4%	1,048 0.6%	8,432 1.6%
3 to 4 Units	556 1.1%	3,588 2.2%	17,880 3.5%
5 to 9 Units	2,543 4.9%	10,358 6.3%	31,565 6.1%
10 to 19 Units	3,316 6.4%	15,826 9.6%	50,186 9.7%
20 to 49 Units	771 1.5%	5,513 3.3%	28,519 5.5%
50 or More Units	6,371 12.2%	41,645 25.2%	137,323 26.6%
Mobile Home or Trailer	49 -	100 -	504 -
Other Structure	28 -	57 -	60 -

Homes Built By Year (2021)

Homes Built 2014 or later	1,391 2.5%	7,118 3.9%	27,059 4.6%
Homes Built 2010 to 2013	1,007 1.8%	4,113 2.2%	16,292 2.8%
Homes Built 2000 to 2009	2,806 5.0%	11,706 6.4%	45,407 7.7%
Homes Built 1990 to 1999	3,447 6.2%	15,330 8.3%	45,489 7.7%
Homes Built 1980 to 1989	6,492 11.7%	25,598 13.9%	68,198 11.6%
Homes Built 1970 to 1979	4,932 8.9%	19,027 10.4%	58,373 9.9%
Homes Built 1960 to 1969	10,166 18.3%	33,982 18.5%	84,313 14.3%
Homes Built 1950 to 1959	15,171 27.2%	33,092 18.0%	78,409 13.3%
Homes Built 1940 to 1949	5,582 10.0%	14,145 7.7%	44,098 7.5%
Homes Built Before 1939	2,692 4.8%	12,347 6.7%	93,511 15.9%
Median Age of Homes	47.8 yrs	44.4 yrs	46.6 yrs

Home Values (2021)

Owner Specified Housing Units	37,184	99,125	293,504
Home Values \$1,000,000 or More	1,318 3.5%	8,849 8.9%	46,690 15.9%
Home Values \$750,000 to \$999,999	3,126 8.4%	11,237 11.3%	43,320 14.8%
Home Values \$500,000 to \$749,999	9,332 25.1%	23,994 24.2%	69,608 23.7%
Home Values \$400,000 to \$499,999	10,897 29.3%	23,047 23.3%	49,363 16.8%
Home Values \$300,000 to \$399,999	7,832 21.1%	17,346 17.5%	46,897 16.0%
Home Values \$250,000 to \$299,999	1,799 4.8%	4,759 4.8%	14,884 5.1%
Home Values \$200,000 to \$249,999	1,074 2.9%	3,203 3.2%	9,240 3.1%
Home Values \$175,000 to \$199,999	559 1.5%	1,736 1.8%	3,063 1.0%
Home Values \$150,000 to \$174,999	326 0.9%	1,046 1.1%	2,373 0.8%
Home Values \$125,000 to \$149,999	286 0.8%	1,146 1.2%	2,209 0.8%
Home Values \$100,000 to \$124,999	190 0.5%	1,017 1.0%	1,923 0.7%
Home Values \$90,000 to \$99,999	44 0.1%	291 0.3%	456 0.2%
Home Values \$80,000 to \$89,999	43 0.1%	254 0.3%	381 0.1%
Home Values \$70,000 to \$79,999	5 -	37 -	161 -
Home Values \$60,000 to \$69,999	37 -	153 0.2%	233 -
Home Values \$50,000 to \$59,999	13 -	79 -	204 -
Home Values \$35,000 to \$49,999	57 0.2%	248 0.3%	552 0.2%
Home Values \$25,000 to \$34,999	29 -	86 -	287 -
Home Values \$10,000 to \$24,999	30 -	63 -	238 -
Home Values Under \$10,000	188 0.5%	536 0.5%	1,422 0.5%
Owner-Occupied Median Home Value	\$486,729	\$541,763	\$636,218
Renter-Occupied Median Rent	\$1,682	\$1,646	\$1,630

This report was produced using data from private and government sources deemed to be reliable. The information herein is provided without representation or warranty.

COMPLETE PROFILE

2000-2010 Census, 2021 Estimates with 2026 Projections

Calculated using Weighted Block Centroid from Block Groups



Lat/Lon: 39.0406/-77.0511

RFULL9

11305 Georgia Ave

Silver Spring, MD 20902

Total Annual Consumer Expenditure (2021)

	3 mi radius	5 mi radius	10 mi radius
Total Household Expenditure	\$4.97 B	\$16.21 B	\$55.02 B
Total Non-Retail Expenditure	\$2.64 B	\$8.63 B	\$29.39 B
Total Retail Expenditure	\$2.33 B	\$7.58 B	\$25.63 B
Apparel	\$180.43 M	\$587.23 M	\$2 B
Contributions	\$175.38 M	\$573.48 M	\$1.97 B
Education	\$174.12 M	\$567.59 M	\$1.99 B
Entertainment	\$289.97 M	\$941.15 M	\$3.2 B
Food and Beverages	\$719.3 M	\$2.35 B	\$7.93 B
Furnishings and Equipment	\$178.89 M	\$580.93 M	\$1.98 B
Gifts	\$134.78 M	\$445.39 M	\$1.55 B
Health Care	\$401.63 M	\$1.31 B	\$4.4 B
Household Operations	\$200.56 M	\$654.18 M	\$2.23 B
Miscellaneous Expenses	\$94.68 M	\$309.4 M	\$1.05 B
Personal Care	\$66.63 M	\$217.34 M	\$737.09 M
Personal Insurance	\$37.92 M	\$122.4 M	\$417.97 M
Reading	\$10.94 M	\$35.83 M	\$121.83 M
Shelter	\$1.04 B	\$3.41 B	\$11.63 B
Tobacco	\$25.25 M	\$83.79 M	\$277.42 M
Transportation	\$894.92 M	\$2.9 B	\$9.77 B
Utilities	\$342.89 M	\$1.12 B	\$3.76 B

Monthly Household Consumer Expenditure (2021)

	3 mi radius	5 mi radius	10 mi radius
Total Household Expenditure	\$7,715	\$7,657	\$8,171
Total Non-Retail Expenditure	\$4,098 53.1%	\$4,077 53.2%	\$4,365 53.4%
Total Retail Expenditures	\$3,617 46.9%	\$3,580 46.8%	\$3,806 46.6%
Apparel	\$280 3.6%	\$277 3.6%	\$297 3.6%
Contributions	\$272 3.5%	\$271 3.5%	\$293 3.6%
Education	\$270 3.5%	\$268 3.5%	\$295 3.6%
Entertainment	\$450 5.8%	\$444 5.8%	\$476 5.8%
Food and Beverages	\$1,116 14.5%	\$1,107 14.5%	\$1,178 14.4%
Furnishings and Equipment	\$278 3.6%	\$274 3.6%	\$293 3.6%
Gifts	\$209 2.7%	\$210 2.7%	\$230 2.8%
Health Care	\$623 8.1%	\$619 8.1%	\$654 8.0%
Household Operations	\$311 4.0%	\$309 4.0%	\$331 4.0%
Miscellaneous Expenses	\$147 1.9%	\$146 1.9%	\$156 1.9%
Personal Care	\$103 1.3%	\$103 1.3%	\$109 1.3%
Personal Insurance	\$59 0.8%	\$58 0.8%	\$62 0.8%
Reading	\$17 0.2%	\$17 0.2%	\$18 0.2%
Shelter	\$1,618 21.0%	\$1,612 21.1%	\$1,728 21.1%
Tobacco	\$39 0.5%	\$40 0.5%	\$41 0.5%
Transportation	\$1,389 18.0%	\$1,372 17.9%	\$1,451 17.8%
Utilities	\$532 6.9%	\$529 6.9%	\$558 6.8%

This report was produced using data from private and government sources deemed to be reliable. The information herein is provided without representation or warranty.